

London Organising Committee of the
Olympic Games and Paralympic Games Limited

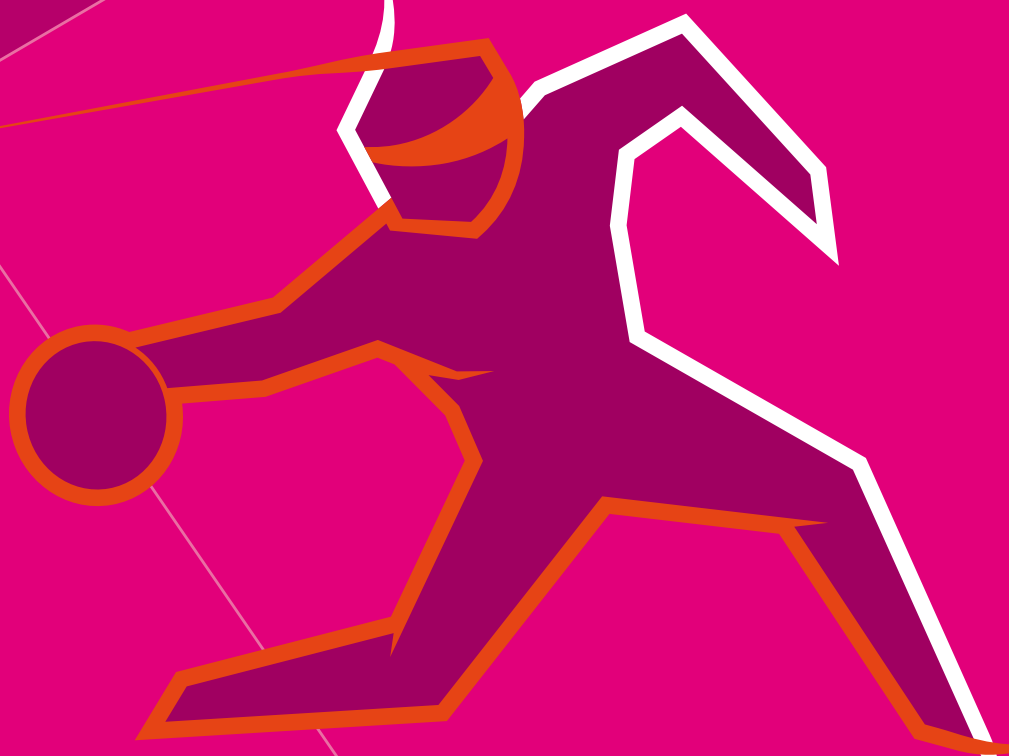

Official results book
Goalball
30 August – 7 September





COMPETITION SCHEDULE

As of WED 29 AUG 2012

Date	Start Time	Match No.	Match	Phase
THU 30 AUG	09:00	1	LTU - GBR	Men's Group A
	10:15	2	FIN - BRA	Men's Group A
	11:30	3	TUR - SWE	Men's Group A
	13:45	4	CHN - IRI	Men's Group B
	15:00	5	KOR - ALG	Men's Group B
	16:15	6	CAN - BEL	Men's Group B
	18:30	7	CHN - GBR	Women's Group C
	19:45	8	DEN - BRA	Women's Group C
	21:00	9	USA - SWE	Women's Group D
FRI 31 AUG	09:00	10	AUS - JPN	Women's Group D
	10:15	11	LTU - FIN	Men's Group A
	11:30	12	GBR - TUR	Men's Group A
	13:45	13	BRA - SWE	Men's Group A
	15:00	14	FIN - GBR	Women's Group C
	16:15	15	BRA - CHN	Women's Group C
	18:30	16	CHN - KOR	Men's Group B
	19:45	17	IRI - CAN	Men's Group B
	21:00	18	ALG - BEL	Men's Group B
SAT 1 SEP	09:00	19	TUR - FIN	Men's Group A
	10:15	20	SWE - GBR	Men's Group A
	11:30	21	BRA - LTU	Men's Group A
	13:45	22	CAN - SWE	Women's Group D
	15:00	23	JPN - USA	Women's Group D
	16:15	24	CAN - KOR	Men's Group B
	18:30	25	BEL - IRI	Men's Group B
	19:45	26	ALG - CHN	Men's Group B
	21:00	27	DEN - FIN	Women's Group C
SUN 2 SEP	09:00	28	GBR - BRA	Women's Group C
	10:15	29	AUS - CAN	Women's Group D
	11:30	30	SWE - JPN	Women's Group D
	13:45	31	IRI - KOR	Men's Group B
	15:00	32	BEL - CHN	Men's Group B
	16:15	33	CAN - ALG	Men's Group B
	18:30	34	GBR - FIN	Men's Group A
	19:45	35	SWE - LTU	Men's Group A
	21:00	36	TUR - BRA	Men's Group A
MON 3 SEP	09:00	37	KOR - BEL	Men's Group B
	10:15	38	IRI - ALG	Men's Group B
	11:30	39	CHN - CAN	Men's Group B
	13:45	40	CHN - DEN	Women's Group C
	15:00	41	BRA - FIN	Women's Group C
	18:30	42	USA - AUS	Women's Group D
	19:45	43	JPN - CAN	Women's Group D



COMPETITION SCHEDULE

As of WED 29 AUG 2012

Date	Start Time	Match No.	Match	Phase
TUE 4 SEP	09:00	44	GBR - DEN	Women's Group C
	10:15	45	FIN - CHN	Women's Group C
	12:30	46	SWE - AUS	Women's Group D
	13:45	47	CAN - USA	Women's Group D
	17:15	48	FIN - SWE	Men's Group A
	18:30	49	GBR - BRA	Men's Group A
	19:45	50	LTU - TUR	Men's Group A
WED 5 SEP	09:00	51	1st in Group C - 4th in Group D	Women's Quarterfinal
	10:30	52	2nd in Group D - 3rd in Group C	Women's Quarterfinal
	12:45	53	2nd in Group C - 3rd in Group D	Women's Quarterfinal
	14:15	54	1st in Group D - 4th in Group C	Women's Quarterfinal
	15:45	55	1st in Group A - 4th in Group B	Men's Quarterfinal
	18:00	56	2nd in Group B - 3rd in Group A	Men's Quarterfinal
	19:30	57	2nd in Group A - 3rd in Group B	Men's Quarterfinal
21:00	58	1st in Group B - 4th in Group A	Men's Quarterfinal	
THU 6 SEP	13:30	59	SF1: To be determined	Women's Semifinal
	15:00	60	SF2: To be determined	Women's Semifinal
	18:30	61	SF1: To be determined	Men's Semifinal
	20:00	62	SF2: To be determined	Men's Semifinal
FRI 7 SEP	13:30	63	L SF1 - L SF2	Women's Bronze Medal Match
	15:00	64	W SF1 - W SF2	Women's Gold Medal Match
	18:30	65	L SF1 - L SF2	Men's Bronze Medal Match
	20:00	66	W SF1 - W SF2	Men's Gold Medal Match



Goalball

Men



TEAM ROSTER

As of WED 29 AUG 2012

ALG - Algeria

No.	Name	Sport Class	Date of Birth
1	OUALI Mohamed	B1	17 OCT 1973
2	BENTRIA Firas	B1	5 OCT 1986
3	BOUTALEB Ishak	B1	23 APR 1987
5	GODMANE Imad Eddine	B1	23 MAR 1991
7	LARBI Abdelhalim	B1	26 MAY 1984
9	MOKRANE Mohamed	B2	17 OCT 1974

Team Officials

Coach

BETTAHRAT Mohammed

Coach

KHEDIM Abdelkader

Escort

MERRIDJ Abdelaziz



Goalball

Men



TEAM ROSTER

As of WED 29 AUG 2012

BEL - Belgium

No.	Name	Sport Class	Date of Birth
2	DE RICK Johan	B2	30 MAY 1971
3	VANHOVE Bruno	B2	17 AUG 1983
4	BIHI Youssef	B3	27 JUL 1977
5	MAPRENI Klison	B3	9 OCT 1992
6	VANHOVE Tom	B2	17 AUG 1983
7	VAN THOURNOUT Glenn	B3	23 JUN 1983

Team Officials

Coach

MEULEMANS Jean-Claude

Assistant Coach

VANTHOURNOUT Werner

Escort

VERVLOET Rudi

Escort

ALLAERTS Benjamin

Escort

DECLEIR Tim



Goalball

Men



TEAM ROSTER

As of WED 29 AUG 2012

BRA - Brazil

No.	Name	Sport Class	Date of Birth
1	FERREIRA DE OLIVEIRA Jose Roberto	B1	2 APR 1981
3	ALMEIDA MACIEL CELENTE Alexsander	B1	21 DEC 1980
4	MORENO DA SILVA Leomon	B1	21 AUG 1993
6	MARQUES Romario Diego	B2	20 JUL 1989
7	SANTOS SILVESTRE Filippe	B1	6 APR 1982
9	MORENO DA SILVA Leandro	B1	22 FEB 1988

Team Officials

Coach

TOSIM Alessandro

Assistant Coach

GONCALVES COLLETES Diego

Escort

DE CASTRO Gustavo

Escort

PEREIRA VITAL DA SILVA Hesojoy Gley

Escort

DOS SANTOS Luiz Carlos

Escort

SQUARISI Artur



Goalball

Men



TEAM ROSTER

As of WED 29 AUG 2012

CAN - Canada

No.	Name	Sport Class	Date of Birth
1	ZEIVIDAVI Ahmad	B1	3 SEP 1985
3	GAULIN Brendan	B3	13 JUL 1989
4	TREMBLAY Simon	B1	17 DEC 1981
5	HACHE Bruno	B2	13 JUL 1977
7	CARON Mario	B2	10 AUG 1962
8	RIPLEY Doug	B3	15 NOV 1973

Team Officials

Coach

LEBEL Robert

Coach

SNOW Danny

Escort

TROTTIER Isabelle



Goalball

Men



TEAM ROSTER

As of WED 29 AUG 2012

CHN - China

No.	Name	Sport Class	Date of Birth
1	YAO Yongquan	B2	15 JAN 1987
2	CAI Changgui	B1	15 APR 1983
3	BAO Daolei	B2	17 MAR 1988
4	CHEN Liangliang	B1	28 SEP 1984
6	SHAO Shuai	B1	7 JAN 1987
7	DU Jinran	B2	12 MAY 1986

Team Officials

Coach

ZHANG Yong

Escort

FU Juan

Escort

CHEN Honghong

Escort

WU Zugen



Goalball

Men



TEAM ROSTER

As of WED 29 AUG 2012

FIN - Finland

No.	Name	Sport Class	Date of Birth
1	MATTILA Jarno	B2	1 JAN 1985
2	MONTONEN Ville	B2	27 APR 1986
4	MIINALA Erkki	B1	19 AUG 1986
6	ALENIUS Toni	B3	28 AUG 1986
7	NOUSU Tuomas	B2	14 AUG 1986
9	POSIO Petri	B2	17 MAY 1983

Team Officials

Coach

LAITINEN Timo

Assistant Coach

COLLET Kevin

Assistant Coach

HAYRINEN Mikko

Assistant Coach

LEHTO Maarit

Assistant Coach

LEHTO Henri

Escort

PELKONEN Timo



Goalball

Men



TEAM ROSTER

As of WED 29 AUG 2012

GBR - Great Britain

No.	Name	Sport Class	Date of Birth
1	GOODALL Simon	B1	5 APR 1969
2	DODSON Joe	B1	15 FEB 1985
3	SHARKEY Michael	B2	3 FEB 1985
4	KNOTT Adam	B3	14 SEP 1994
5	KNOTT David	B3	2 APR 1997
6	GRAHAM Niall	B2	28 OCT 1991

Team Officials

Coach

KURSAWE Knut

Assistant Coach

LEHMANN Steffen

Escort

LAWRENCE Matt

Escort

ANGELLA de

Escort

NEWBERY Dawn



Goalball

Men



TEAM ROSTER

REVISED
1 SEP 20:52

As of SAT 1 SEP 2012

IRI - Iran

No.	Name	Sport Class	Date of Birth
1	SAYAHI Seyed Mehdi	B2	9 MAY 1986
2	SHAHBAZI YAJLOU Mostafa	B2	21 MAR 1989
3	JAFARI Hassan	B3	25 MAR 1990
5	SHIRDEL Javad	B3	1 AUG 1991

Team Officials

Coach

ZANDKARIMI Afshin

Assistant Coach

SHIRVANI ARDALI Mehrdad

Escort

SOLEIMANI MALEKAN Hossein

Escort

VAKIL Salimeh

VAKIL Salimeh has been added as an Escort



Goalball

Men



TEAM ROSTER

As of WED 29 AUG 2012

KOR - Korea

No.	Name	Sport Class	Date of Birth
1	KIM Nam-Oh	B1	19 JUL 1991
2	HONG Sung-Wook	B2	27 APR 1989
4	OH Jung-Whan	B2	15 JUL 1980
5	BANG Cheong-Sik	B2	7 JUL 1987
7	KIM Chul-Hwan	B2	27 JUL 1980
8	KIM Byeong-Hoon	B1	20 MAY 1982

Team Officials

Coach	CHOI Woo-Hyeok
Coach	HWANG da-Yeon
Coach	KANG Ho-Yong
Escort	KIM Hyung-Bin
Escort	JANG Jee-Hun



Goalball

Men



TEAM ROSTER

As of WED 29 AUG 2012

LTU - Lithuania

No.	Name	Sport Class	Date of Birth
1	MONTVYDAS Nerijus	B1	21 JAN 1985
3	JUCHNA Arvydas	B2	29 APR 1984
5	LEONAVICIUS Saulius	B2	26 MAR 1973
6	PANOVAS Mantas	B2	20 AUG 1989
7	PAVLIUKIANEC Genrik	B2	17 JUN 1976
8	ZIBOLIS Marius	B1	14 OCT 1974

Team Officials

Coach

LEVICKIS Karolis

Assistant Coach

JANEIKA Klaidas

Escort

LINKUS Kestutis



Goalball

Men



TEAM ROSTER

As of WED 29 AUG 2012

TUR - Turkey

No.	Name	Sport Class	Date of Birth
1	DUZGUN Tekin Okan	B1	24 MAY 1988
2	ALKAN Huseyin	B1	1 APR 1988
3	CESUR Mehmet	B2	24 MAR 1982
5	UCAR Yusuf	B1	1 JAN 1987
6	AYDOGDU Abdullah	B3	27 SEP 1991
7	KARAKAYA Tuncay	B1	1 OCT 1989

Team Officials

Coach

INCE Gokhan

Escort

UYSAL Kerem



Goalball

Men



TEAM ROSTER

As of WED 29 AUG 2012

SWE - Sweden

No.	Name	Sport Class	Date of Birth
1	SEREMETI Fatmir	B2	10 APR 1983
2	RENDAHL Magnus	B3	25 NOV 1990
3	GAHNE Stefan	B2	15 JAN 1982
4	HULTQVIST Niklas	B3	27 DEC 1982
7	AKERBERG Mikael	B3	1 JUL 1982
9	LAWNICZAK Piotr	B2	8 JAN 1981

Team Officials

Coach

LINDAHL Jorgen

Coach

SEREMETI Fjlorim

Escort

BRANNSTROM Fredrik



Goalball

Women



TEAM ROSTER

As of WED 29 AUG 2012

AUS - Australia

No.	Name	Sport Class	Date of Birth
1	BLOW Jennifer	B3	10 JAN 1991
2	TAYLOR Tyan	B3	23 MAR 1990
3	ESDAILE Nicole	B2	1 JUN 1987
4	HENDERSON Rachel	B3	8 SEP 1992
6	RZEPECKI Michelle	B3	6 NOV 1986
8	CHRISTENSEN Meica	B3	24 FEB 1989

Team Officials

Coach

KENAGHAN Georgina

Escort

CORR Peter

Escort

KWAN Eliza



Goalball

Women



TEAM ROSTER

As of WED 29 AUG 2012

BRA - Brazil

No.	Name	Sport Class	Date of Birth
2	CLEMENTE DOS SANTOS Neusimar	B2	21 MAY 1981
3	DUARTE RUAS CUSTODIO Ana Carolina	B2	23 APR 1987
4	BATISTA DE SOUZA Denise Daniele	B1	26 APR 1985
5	BONFIM VIEIRA DOS SANTOS Marcia	B1	19 DEC 1979
7	PORTIOLI DE SOUZA Gleyse Priscila	B2	29 JUL 1983
9	G DE AMORIM OLIVEIRA Claudia Paula	B2	29 JUN 1976

Team Officials

Coach

DE MIRANDA Paulo Sergio

Assistant Coach

GONCALVES COLLETES Diego

Escort

DE CASTRO Gustavo

Escort

PEREIRA VITAL DA SILVA Hesojoy Gley

Escort

SQUARISI Artur

Escort

DOS SANTOS Luiz Carlos

Escort

SARDENBERG SOARES Thiago



Goalball

Women



TEAM ROSTER

As of WED 29 AUG 2012

CAN - Canada

No.	Name	Sport Class	Date of Birth
2	ORGELES Cassie	B3	3 FEB 1990
3	BOGART Whitney	B3	21 APR 1986
4	ANDREWS Ashlie	B3	4 JAN 1993
6	MACSWEEN Jill	B3	2 JUN 1992
7	KNEEBONE Amy	B3	17 MAR 1990
9	MORIN Nancy	B2	28 AUG 1975

Team Officials

Coach

DAWSON Janice

Coach

SCOTT Natalie

Escort

ST.GEORGE-RENNIE Jackie



Goalball

Women



TEAM ROSTER

As of WED 29 AUG 2012

CHN - China

No.	Name	Sport Class	Date of Birth
1	WANG Ruixue	B2	4 MAY 1987
2	CHEN Fengqing	B2	17 JUL 1985
3	LIN Shan	B3	2 MAR 1986
4	WANG Shasha	B1	14 OCT 1986
5	FAN Feifei	B3	1 SEP 1989
6	JU Zhen	B3	10 MAY 1989

Team Officials

Coach

WANG Jinqin

Escort

FU Juan

Escort

CHEN Honghong

Escort

QIAO Guiliang



Goalball

Women



TEAM ROSTER

As of WED 29 AUG 2012

DEN - Denmark

No.	Name	Sport Class	Date of Birth
1	LARSEN Maria	B1	11 AUG 1983
2	PRAESTEGAARD NISSEN Mette	B3	8 MAR 1987
4	WEICHEL Elisabeth	B3	30 MAR 1979
5	RYDING Kamilla	B2	31 DEC 1985
6	JORGENSEN Karina	B3	17 NOV 1982

Team Officials

Coach

FORSBERG Peter

Coach

KIRKELUND Lasse

Escort

KROGH Dorthe Bjerre



Goalball

Women



TEAM ROSTER

As of WED 29 AUG 2012

FIN - Finland

No.	Name	Sport Class	Date of Birth
1	SOMERKIVI Maija	B2	15 FEB 1981
2	LEPPANEN Krista	B3	16 OCT 1984
4	HYNNINEN Kaisu	B2	11 MAR 1986
5	KAUPPILA Iida	B2	12 APR 1993
6	TYNKKYNEN Sanna	B3	2 MAY 1977
7	HEIKKINEN Katja	B1	14 APR 1977

Team Officials

Coach

LAITINEN Timo

Assistant Coach

HAYRINEN Mikko

Assistant Coach

LEHTO Henri

Assistant Coach

LEHTO Maarit

Escort

PELKONEN Timo



Goalball

Women



TEAM ROSTER

As of WED 29 AUG 2012

GBR - Great Britain

No.	Name	Sport Class	Date of Birth
1	SHARKEY Anna	B3	5 OCT 1987
2	OTTAWAY Amy	B2	5 OCT 1993
3	LUKE Jessica	B2	17 SEP 1987
4	BULLEN Georgina	B3	11 JUL 1994
5	SIMPSON Louise	B1	23 DEC 1983

Team Officials

Coach

KURSAWE Knut

Assistant Coach

LEHMANN Steffen

Escort

CRIPPS Faith

Escort

ANGELLA de

Escort

NEWBERY Dawn



Goalball

Women



TEAM ROSTER

As of WED 29 AUG 2012

JPN - Japan

No.	Name	Sport Class	Date of Birth
1	KOMIYA Masae	B2	8 MAY 1975
2	URATA Rie	B1	1 JUL 1977
5	NAKASHIMA Akane	B2	17 AUG 1990
6	KAKEHATA Eiko	B3	19 FEB 1993
8	WAKASUGI Haruka	B2	23 AUG 1995
9	ADACHI Akiko	B2	10 SEP 1983

Team Officials

Coach

EGURO Naoki

Coach

ICHIKAWA Kyoichi

Escort

YOSHINO Nobuko



Goalball

Women



TEAM ROSTER

As of WED 29 AUG 2012

SWE - Sweden

No.	Name	Sport Class	Date of Birth
2	ANDERSSON Viktoria	B1	16 JAN 1985
3	NAESSTROM Sofia	B3	29 APR 1979
4	DAHLBERG Anna	B3	12 MAR 1980
5	GUSTAVSSON Malin	B3	17 NOV 1970
6	WAGLUND Maria	B3	26 MAR 1984
7	JALMESTAL Josefine	B3	11 OCT 1978

Team Officials

Coach

GAHNE Yvonne

Coach

UNDEMAR Charlotte

Escort

BRANNSTROM Fredrik

Escort

GRANSTROM Anna



Goalball

Women



TEAM ROSTER

As of WED 29 AUG 2012

USA - United States

No.	Name	Sport Class	Date of Birth
1	ARMBRUSTER Jen	B1	12 FEB 1975
2	DENNIS Amanda	B2	5 FEB 1994
3	CZECHOWSKI Lisa	B2	29 MAY 1979
4	MILLER Asya	B3	16 OCT 1979
5	THERYOUNG Robin	B3	11 NOV 1978
6	WALTERS Jordan	B1	11 APR 1989

Team Officials

Coach

ARMBRUSTER Ken

Coach

CZECHOWSKI Jacob

Escort

GULICK Dawn

**Competition Officials**

As of 22 AUG 2012

Function	Name	NPC
Technical Delegate	RASANEN Kari	FIN – Finland
Assistant Technical Delegate	'T HART Robert	NED – Netherlands
International Technical Officials	D'HAESE Johan	BEL – Belgium
	DA ROCHA VAZ Joao	POR – Portugal
	DAGENAIS Claude	CAN – Canada
	DEGHAN Reza	IRI – Iran
	GUOHUA Hao	CHN – China
	'T HART-CORNET Joke	NED – Netherlands
	IBRAHIMOVA Resmie	BUL – Bulgaria
	LOUND Keith	GBR – Great Britain
	LUKE Karen	GBR – Great Britain
	MANTON Susan	GBR – Great Britain
	MARTINEZ Eduard	ESP – Spain
	NII Yoshinori	JPN – Japan
	OAKLEY Judith	GBR – Great Britain
	SCOTT Eugenia	USA – United States
	SIVERTSEN Sivert	SWE - Sweden
	SMALE Eileen	GBR – Great Britain
	TU Kevin	CHN – China
	WOOD Kate	NZL – New Zealand
Referees	AHOKAS Janne	FIN – Finland
	ALDARSONY Ali	KSA – Saudi Arabia
	ANDERSSON Kim	USA – United States
	BAERZ Thomas	GER – Germany
	CHRISTY Dawna	CAN – Canada
	CONNOLLY Anthony	USA – United States
	DAENTLER Christl	GER – Germany
	EL GENDY Yasser	EGY – Egypt
	HAMMERSHOI Morton	DEN – Denmark
	JACKES Warrick	AUS – Australia
	KIMYON Bulent	TUR – Turkey
	DA MATTA Carla	BRA – Brazil
	MIZUNO Shinji	JPN – Japan
	MURDIE Dina	GBR – Great Britain
	SCOTT Launel	CAN – Canada
	SHARIATI Hooshang	IRI – Iran
	VENCKUTONYTE Vilma	LTU – Lithuania
	VUOKILA Juha	FIN – Finland

National Technical Officials

BENNETT Hazel	GBR – Great Britain
BIBBY Ross	GBR – Great Britain
CARLTON Rachel	GBR – Great Britain
CLARKE Nicholas	GBR – Great Britain
EDEM Ekpedeme	GBR – Great Britain
FIELDING Kathryn	GBR – Great Britain
HAGUE Catherine	GBR – Great Britain
MACKINTOSH Sarah	GBR – Great Britain
MCGUIRE Michael	GBR – Great Britain
PADDISON Sarah	GBR – Great Britain
ROBERY Nina	GBR – Great Britain
SHARPLES Diane	GBR – Great Britain
SULLIVAN Michael	GBR – Great Britain
VAINES Ashley	GBR – Great Britain
WEBBER Hannah	GBR – Great Britain
WILKINSON Christine	GBR – Great Britain



COMPETITION SUMMARY

As of FRI 7 SEP 2012

GROUP A								Matches				Goals			Pts
Rk		TUR	BRA	LTU	FIN	SWE	GBR	Play	Won	Draw	Lost	For	Agst	Diff	
1	TUR		4:1(0:1)	2:2(0:0)	4:0(3:0)	9:2(4:0)	7:1(4:1)	5	4	1	0	26	6	20	13
2	BRA	1:4(1:0)		12:5(8:3)	6:5(3:1)	4:5(1:3)	7:1(4:1)	5	3	0	2	30	20	10	9
3	LTU	2:2(0:0)	5:12(3:8)		10:0(8:0)	5:5(3:3)	11:1(8:1)	5	2	2	1	33	20	13	8
4	FIN	0:4(0:3)	5:6(1:3)	0:10(0:8)		4:1(3:0)	7:3(3:1)	5	2	0	3	16	24	-8	6
5	SWE	2:9(0:4)	5:4(3:1)	5:5(3:3)	1:4(0:3)		3:3(1:2)	5	1	2	2	16	25	-9	5
6	GBR	1:7(1:4)	1:7(1:4)	1:11(1:8)	3:7(1:3)	3:3(2:1)		5	0	1	4	9	35	-26	1

GROUP B								Matches				Goals			Pts
Rk		IRI	CHN	BEL	ALG	CAN	KOR	Play	Won	Draw	Lost	For	Agst	Diff	
1	IRI		9:5(4:2)	6:8(4:3)	4:2(3:2)	9:2(0:1)	4:3(1:2)	5	4	0	1	32	20	12	12
2	CHN	5:9(2:4)		0:0(0:0)	1:0(1:0)	3:1(3:1)	11:4(5:2)	5	3	1	1	20	14	6	10
3	BEL	8:6(3:4)	0:0(0:0)		2:5(1:3)	4:2(3:1)	5:3(3:3)	5	3	1	1	19	16	3	10
4	ALG	2:4(2:3)	0:1(0:1)	5:2(3:1)		8:6(3:4)	3:4(2:3)	5	2	0	3	18	17	1	6
5	CAN	2:9(1:0)	1:3(1:3)	2:4(1:3)	6:8(4:3)		5:4(1:4)	5	1	0	4	16	28	-12	3
6	KOR	3:4(2:1)	4:11(2:5)	3:5(3:3)	4:3(3:2)	4:5(4:1)		5	1	0	4	18	28	-10	3

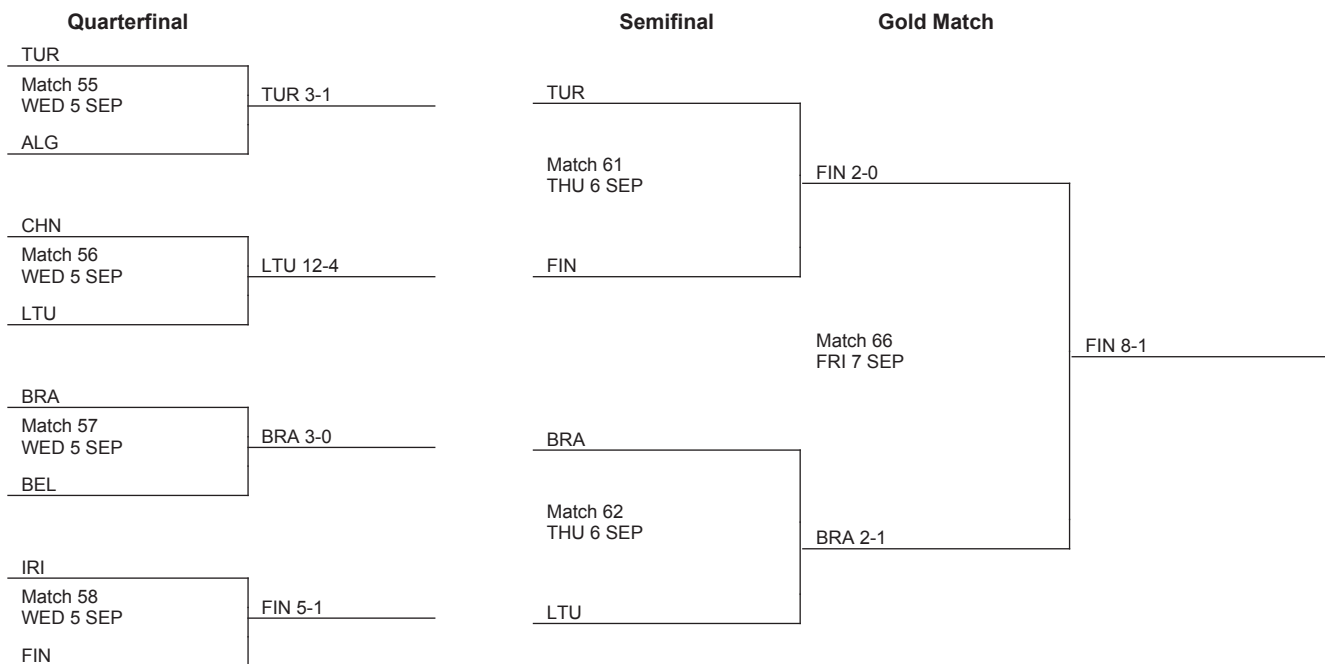

Classification

- 1 FIN
- 2 BRA
- 3 TUR
- 4 LTU
- 5 IRI
- 6 CHN
- 7 BEL
- 8 ALG
- 9 SWE
- 10 CAN
- 11 KOR
- 12 GBR

NOTES
The final ranking in the round robin is determined by points earned. Ties are broken based on head to head results, if required then by goal difference and finally if required by additional playoff matches. Please refer to Goalball Rules.

Agst - Against	Diff - Difference	Pts - Points	Rk - Rank
----------------	-------------------	--------------	-----------



Copper Box

FRI 7 SEP 2012
20:00

Goalball

Men

Gold Medal Match



START LIST

Match No. 66

FIN - BRA

Referee: KIMYON Bulent (TUR)

Referee: CONNOLLY Tony (USA)

FIN - FINLAND

Shirt No.	Name	Sport Class	Date of Birth	Competition Statistics			Played
				MP	Min	G	
1	MATTILA Jarno	B2	1 JAN 1985	7	151	13	FIN
4	MIINALA Erkki	B1	19 AUG 1986	7	126	2	BRA
9	POSIO Petri	B2	17 MAY 1983	7	147	4	LTU
3	MONTONEN Ville	B2	27 APR 1986	1	24	1	TUR
6	ALENIUS Toni	B3	28 AUG 1986	3	15	3	GBR
7	NOUSU Tuomas	B2	14 AUG 1986	2	9		SWE
							IRI
							TUR

Coach : LAITINEN Timo
Escort : PELKONEN Timo

BRA - BRAZIL

Shirt No.	Name	Sport Class	Date of Birth	Competition Statistics			Played
				MP	Min	G	
1	FERREIRA de OLIVEIRA Jose Roberto	B1	2 APR 1981	7	142		BRA
3	ALMEIDA MACIEL CELENTE Alexsander	B1	21 DEC 1980	6	114	6	FIN
6	MARQUES Romario Diego	B2	20 JUL 1989	7	150	23	SWE
4	MORENO da SILVA Leomon	B1	21 AUG 1993	3	45	2	LTU
7	SANTOS SILVESTRE Filipe	B1	6 APR 1982	4	42	4	TUR
9	MORENO da SILVA Leandro	B1	22 FEB 1988	3	11		GBR
							BEL
							LTU

Coach : TOSIM Alessandro
Assistant Coach : GONCALVES COLLETES Diego
Escort : PEREIRA VITAL DA SILVA Hesojoy Gley

LEGEND

G - Goals Scored

Min - Minutes Played

MP - Matches Played



Copper Box

FRI 7 SEP 2012
20:00

Goalball

Men

Gold Medal Match



MATCH RESULTS

Match No. 66

FIN - BRA

8 - 1

(6 - 0)

Referee: KIMYON Bulent (TUR)

Referee: CONNOLLY Tony (USA)

FIN - Finland					Throws			Penalty Throws			Extra		Totals							
No.	Name	Sub	M. Sub	Min	G	P	T	G	P	T	G	T	G	P	T	PM	OG	BK	BO	PO
1	MATTILA Jarno	1		22	3		38						3		38			17	1	
3	MONTONEN Ville			2			4								4			1		
4	MIINALA Erkki	1		23			6	1		1			1		7			35		
6	ALENIUS Toni																			
7	NOUSU Tuomas			1															1	
9	POSIO Petri			24	4	1	44						4	1	44	1		23		
TEAM TOTALS					7	1	92	1		1			8	1	93	1		77	1	

NPC	Team Penalties					Personal Penalties									
	10	DG	UC	IC	N	SB	HB	LB	ES	3T	ID	DG	UC	N	
FIN - Finland	1						1								

BRA - Brazil					Throws			Penalty Throws			Extra		Totals							
No.	Name	Sub	M. Sub	Min	G	P	T	G	P	T	G	T	G	P	T	PM	OG	BK	BO	PO
1	FERREIRA de OLIVEIRA Jose	2		12														16		
3	ALMEIDA MACIEL CELENTE	1		12			15								15			9		
4	MORENO da SILVA Leomon			22	1		26						1		26			31		
6	MARQUES Romario Diego			24		1	43			1				1	44	1		21		
7	SANTOS SILVESTRE Filippe																			
9	MORENO da SILVA Leandro			2			6			1					7			2		
TEAM TOTALS					1	1	90			2			1	1	92	1		79		

NPC	Team Penalties					Personal Penalties									
	10	DG	UC	IC	N	SB	HB	LB	ES	3T	ID	DG	UC	N	
BRA - Brazil							1								

LEGEND

3T - Third time throws

DG - Delay of the game

IC - Illegal coaching

M.Sub - Medical Substitution

P - Penalties

Sub - Substitution

10 - Ten Seconds

ES - Eyeshades

ID - Illegal Defence

N - Noise

PM - Penalties Made

T - Throws

BK - Blocks

G - Goals

LB - Long Ball

No - Shirt Number

PO - Pass Out

UC - Unsportmanlike Conduct

BO - Ball Over

HB - High Ball

Min - Minutes Played

OG - Own Goals

SB - Short Ball



Copper Box

FRI 7 SEP 2012
18:30

Goalball

Men

Bronze Medal Match



START LIST

Match No. 65

TUR - LTU

Referee: VUOKILA Juha (FIN)

Referee: OMAR Yasser (EGY)

TUR - TURKEY

Shirt No.	Name	Sport Class	Date of Birth	Competition Statistics			Played
				MP	Min	G	
1	DUZGUN Tekin Okan	B1	24 MAY 1988	7	167	5	TUR
2	ALKAN Huseyin	B1	1 APR 1988	7	163	8	SWE
7	KARAKAYA Tuncay	B1	1 OCT 1989	7	168	15	GBR
3	CESUR Mehmet	B2	24 MAR 1982	1	1		FIN
5	UCAR Yusuf	B1	1 JAN 1987	3	5	1	BRA
6	AYDOGDU Abdullah	B3	27 SEP 1991				LTU
							ALG
							FIN

Coach : INCE Gokhan

Escort : UYSAL Kerem

LTU - LITHUANIA

Shirt No.	Name	Sport Class	Date of Birth	Competition Statistics			Played
				MP	Min	G	
3	JUCHNA Arvydas	B2	29 APR 1984	7	93	10	LTU
7	PAVLIUKIANEC Genrik	B2	17 JUN 1976	7	94	15	GBR
8	ZIBOLIS Marius	B1	14 OCT 1974	7	101	12	FIN
1	MONTVYDAS Nerijus	B1	21 JAN 1985	3	16	2	BRA
5	LEONAVICIUS Saulius	B2	26 MAR 1973	6	66	2	SWE
6	PANOVAS Mantas	B2	20 AUG 1989	6	75	5	TUR
							CHN
							BRA

Coach : LEVICKIS Karolis

Assistant Coach : JANEIKA Klaidas

Escort : LINKUS Kestutis

LEGEND

G - Goals Scored

Min - Minutes Played

MP - Matches Played



Copper Box

FRI 7 SEP 2012
18:30

Goalball

Men

Bronze Medal Match



MATCH RESULTS

Match No. 65

TUR - LTU

4 - 1

(2 - 1)

Referee: VUOKILA Juha (FIN)

Referee: OMAR Yasser (EGY)

TUR - Turkey					Throws			Penalty Throws			Extra		Totals							
No.	Name	Sub	M. Sub	Min	G	P	T	G	P	T	G	T	G	P	T	PM	OG	BK	BO	PO
1	DUZGUN Tekin Okan	1		23			13			2					15			41		
2	ALKAN Huseyin			24			37								37			21		
3	CESUR Mehmet																			
5	UCAR Yusuf																			
6	AYDOGDU Abdullah			1														1		
7	KARAKAYA Tuncay			24	3		44	1		3			4		47			16		
TEAM TOTALS					3		94	1		5			4		99			79		

NPC	Team Penalties					Personal Penalties									
	10	DG	UC	IC	N	SB	HB	LB	ES	3T	ID	DG	UC	N	
TUR - Turkey															

LTU - Lithuania					Throws			Penalty Throws			Extra		Totals							
No.	Name	Sub	M. Sub	Min	G	P	T	G	P	T	G	T	G	P	T	PM	OG	BK	BO	PO
1	MONTVYDAS Nerijus																			
3	JUCHNA Arvydas	1		5			12								12			7		
5	LEONAVICIUS Saulius			3														2		
6	PANOVAS Mantas	1		24		2	34							2	34	2		16	1	
7	PAVLIUKIANEC Genrik	2		16		1	30							1	30	1		26		
8	ZIBOLIS Marius			24	1	1	23						1	1	23	1		32		
TEAM TOTALS					1	4	99							1	4	99	4		83	1

NPC	Team Penalties					Personal Penalties									
	10	DG	UC	IC	N	SB	HB	LB	ES	3T	ID	DG	UC	N	
LTU - Lithuania		1					2	1		1					

LEGEND

3T - Third time throws	10 - Ten Seconds	BK - Blocks	BO - Ball Over
DG - Delay of the game	ES - Eyeshades	G - Goals	HB - High Ball
IC - Illegal coaching	ID - Illegal Defence	LB - Long Ball	Min - Minutes Played
M.Sub - Medical Substitution	N - Noise	No - Shirt Number	OG - Own Goals
P - Penalties	PM - Penalties Made	PO - Pass Out	SB - Short Ball
Sub - Substitution	T - Throws	UC - Unsportmanlike Conduct	



Copper Box

THU 6 SEP 2012
18:30

Goalball

Men

Semifinal



START LIST

Match No. 61

TUR - FIN

Referee: CONNOLLY Tony (USA)

Referee: OMAR Yasser (EGY)

TUR - TURKEY

Shirt No.	Name	Sport Class	Date of Birth	Competition Statistics			Played
				MP	Min	G	
1	DUZGUN Tekin Okan	B1	24 MAY 1988	6	143	5	TUR
2	ALKAN Huseyin	B1	1 APR 1988	6	140	8	SWE 9 - 2
7	KARAKAYA Tuncay	B1	1 OCT 1989	6	144	15	GBR 7 - 1
3	CESUR Mehmet	B2	24 MAR 1982	1	1		FIN 4 - 0
5	UCAR Yusuf	B1	1 JAN 1987	2	4	1	BRA 4 - 1
6	AYDOGDU Abdullah	B3	27 SEP 1991				LTU 2 - 2
							ALG 3 - 1

Coach : INCE Gokhan

Escort : UYSAL Kerem

FIN - FINLAND

Shirt No.	Name	Sport Class	Date of Birth	Competition Statistics			Played
				MP	Min	G	
1	MATTILA Jarno	B2	1 JAN 1985	6	127	11	FIN
4	MIINALA Erkki	B1	19 AUG 1986	6	102	2	BRA 5 - 6
9	POSIO Petri	B2	17 MAY 1983	6	123	4	LTU 0 - 10
2	MONTONEN Ville	B2	27 APR 1986	1	24	1	TUR 0 - 4
6	ALENIUS Toni	B3	28 AUG 1986	3	15	3	GBR 7 - 3
7	NOUSU Tuomas	B2	14 AUG 1986	2	9		SWE 4 - 1
							IRI 5 - 1

Coach : LAITINEN Timo

Escort : PELKONEN Timo

LEGEND

G - Goals Scored

Min - Minutes Played

MP - Matches Played



Copper Box

THU 6 SEP 2012
18:30

Goalball

Men

Semifinal



MATCH RESULTS

Match No. 61

TUR - FIN

0 - 2

(0 - 1)

Referee: CONNOLLY Tony (USA)

Referee: OMAR Yasser (EGY)

TUR - Turkey					Throws			Penalty Throws			Extra		Totals							
No.	Name	Sub	M. Sub	Min	G	P	T	G	P	T	G	T	G	P	T	PM	OG	BK	BO	PO
1	DUZGUN Tekin Okan			24			15								15			40		
2	ALKAN Huseyin	1		23			28								28			27		
3	CESUR Mehmet																			
5	UCAR Yusuf			1			1								1					
6	AYDOGDU Abdullah																			
7	KARAKAYA Tuncay			24			43								43			16		
TEAM TOTALS							87								87			83		

NPC	Team Penalties					Personal Penalties									
	10	DG	UC	IC	N	SB	HB	LB	ES	3T	ID	DG	UC	N	
TUR - Turkey		1													

FIN - Finland					Throws			Penalty Throws			Extra		Totals							
No.	Name	Sub	M. Sub	Min	G	P	T	G	P	T	G	T	G	P	T	PM	OG	BK	BO	PO
1	MATTILA Jarmo			24	1		42	1		1			2		43			17		
2	MONTONEN Ville																			
4	MIINALA Erkki			24			2								2			37		
6	ALENIUS Toni																			
7	NOUSU Tuomas																			
9	POSIO Petri			24			46								46			23	2	
TEAM TOTALS					1		90	1		1			2		91			77	2	

NPC	Team Penalties					Personal Penalties									
	10	DG	UC	IC	N	SB	HB	LB	ES	3T	ID	DG	UC	N	
FIN - Finland															

LEGEND

3T - Third time throws	10 - Ten Seconds	BK - Blocks	BO - Ball Over
DG - Delay of the game	ES - Eyeshades	G - Goals	HB - High Ball
IC - Illegal coaching	ID - Illegal Defence	LB - Long Ball	Min - Minutes Played
M.Sub - Medical Substitution	N - Noise	No - Shirt Number	OG - Own Goals
P - Penalties	PM - Penalties Made	PO - Pass Out	SB - Short Ball
Sub - Substitution	T - Throws	UC - Unsportmanlike Conduct	



Copper Box

THU 6 SEP 2012
20:00

Goalball

Men

Semifinal



START LIST

Match No. 62

BRA - LTU

Referee: AHOKAS Janne (FIN)

Referee: MIZUNO Shinji (JPN)

BRA - BRAZIL

Shirt No.	Name	Sport Class	Date of Birth	Competition Statistics			Played
				MP	Min	G	
1	FERREIRA de OLIVEIRA Jose Roberto	B1	2 APR 1981	6	118		BRA
3	ALMEIDA MACIEL CELENTE Alexsander	B1	21 DEC 1980	5	90	5	FIN 6 - 5
6	MARQUES Romario Diego	B2	20 JUL 1989	6	126	22	SWE 4 - 5
4	MORENO da SILVA Leomon	B1	21 AUG 1993	3	45	2	LTU 12 - 5
7	SANTOS SILVESTRE Filippe	B1	6 APR 1982	4	42	4	TUR 1 - 4
9	MORENO da SILVA Leandro	B1	22 FEB 1988	3	11		GBR 7 - 1
							BEL 3 - 0

Coach : TOSIM Alessandro

Assistant Coach : GONCALVES COLLETES Diego

Escort : PEREIRA VITAL DA SILVA Hesojoy Gley

LTU - LITHUANIA

Shirt No.	Name	Sport Class	Date of Birth	Competition Statistics			Played
				MP	Min	G	
3	JUCHNA Arvydas	B2	29 APR 1984	6	69	10	LTU
6	PANOVAS Mantas	B2	20 AUG 1989	5	68	5	GBR 11 - 1
8	ZIBOLIS Marius	B1	14 OCT 1974	6	77	12	FIN 10 - 0
1	MONTVYDAS Nerijus	B1	21 JAN 1985	2	12	2	BRA 5 - 12
5	LEONAVICIUS Saulius	B2	26 MAR 1973	5	62	2	SWE 5 - 5
7	PAVLIUKIANEC Genrik	B2	17 JUN 1976	6	85	14	TUR 2 - 2
							CHN 12 - 4

Coach : LEVICKIS Karolis

Assistant Coach : JANEIKA Klaidas

Escort : LINKUS Kestutis

LEGEND

G - Goals Scored

Min - Minutes Played

MP - Matches Played



Copper Box

THU 6 SEP 2012
20:00

Goalball

Men

Semifinal



MATCH RESULTS

Match No. 62

BRA - LTU

2 - 1

(0 - 1)

Referee: AHOKAS Janne (FIN)

Referee: MIZUNO Shinji (JPN)

BRA - Brazil					Throws			Penalty Throws			Extra		Totals							
No.	Name	Sub	M. Sub	Min	G	P	T	G	P	T	G	T	G	P	T	PM	OG	BK	BO	PO
1	FERREIRA de OLIVEIRA Jose			24			2								2			23		
3	ALMEIDA MACIEL CELENTE			24			41	1		1			1		42			25	1	
4	MORENO da SILVA Leomon																			
6	MARQUES Romario Diego			24	1		49			1			1		50			27	1	
7	SANTOS SILVESTRE Filippe																			
9	MORENO da SILVA Leandro																			
TEAM TOTALS					1		92	1		2			2		94			75	2	

NPC	Team Penalties					Personal Penalties									
	10	DG	UC	IC	N	SB	HB	LB	ES	3T	ID	DG	UC	N	
BRA - Brazil															

LTU - Lithuania					Throws			Penalty Throws			Extra		Totals							
No.	Name	Sub	M. Sub	Min	G	P	T	G	P	T	G	T	G	P	T	PM	OG	BK	BO	PO
1	MONTVYDAS Nerijus			4			8								8			9		
3	JUCHNA Arvydas			24			41								41			20	1	
5	LEONAVICIUS Saulius	1		4		1	6							1	6	1		5		
6	PANOVAS Mantas	1		7			12								12			5		
7	PAVLIUKIANEC Genrik	1		9	1		16						1		16			10		
8	ZIBOLIS Marius			24			11							1	11	2		27		
TEAM TOTALS					1	2	94							1	2	94	3		76	1

NPC	Team Penalties					Personal Penalties									
	10	DG	UC	IC	N	SB	HB	LB	ES	3T	ID	DG	UC	N	
LTU - Lithuania							1	1			1				

LEGEND

3T - Third time throws

DG - Delay of the game

IC - Illegal coaching

M.Sub - Medical Substitution

P - Penalties

Sub - Substitution

10 - Ten Seconds

ES - Eyeshades

ID - Illegal Defence

N - Noise

PM - Penalties Made

T - Throws

BK - Blocks

G - Goals

LB - Long Ball

No - Shirt Number

PO - Pass Out

UC - Unsportmanlike Conduct

BO - Ball Over

HB - High Ball

Min - Minutes Played

OG - Own Goals

SB - Short Ball



Copper Box

WED 5 SEP 2012
15:45

Goalball

Men

Quarterfinal



START LIST

Match No. 55

TUR - ALG

Referee: VUOKILA Juha (FIN)

Referee: CHRISTY Dawna (CAN)

TUR - TURKEY

Shirt No.	Name	Sport Class	Date of Birth	Competition Statistics				
				MP	Min	G		
1	DUZGUN Tekin Okan	B1	24 MAY 1988	5	119	5	TUR	Played
2	ALKAN Huseyin	B1	1 APR 1988	5	116	8	SWE	9 - 2
7	KARAKAYA Tuncay	B1	1 OCT 1989	5	120	12	GBR	7 - 1
3	CESUR Mehmet	B2	24 MAR 1982	1	1		FIN	4 - 0
5	UCAR Yusuf	B1	1 JAN 1987	2	4	1	BRA	4 - 1
6	AYDOGDU Abdullah	B3	27 SEP 1991				LTU	2 - 2

Coach : INCE Gokhan

Escort : UYSAL Kerem

ALG - ALGERIA

Shirt No.	Name	Sport Class	Date of Birth	Competition Statistics				
				MP	Min	G		
2	BENTRIA Firas	B1	5 OCT 1986	5	120		ALG	Played
7	LARBI Abdelhalim	B1	26 MAY 1984	5	120	3	KOR	3 - 4
9	MOKRANE Mohamed	B2	17 OCT 1974	5	120	15	BEL	5 - 2
1	OUALI Mohamed	B1	17 OCT 1973				CHN	0 - 1
3	BOUTALEB Ishak	B1	23 APR 1987				CAN	8 - 6
5	GODMANE Imad Eddine	B1	23 MAR 1991	1			IRI	2 - 4

Coach : BETTAHRAT Mohammed

Coach : KHEDIM Abdelkader

Escort : MERRIDJ Abdelaziz

LEGEND

G - Goals Scored

Min - Minutes Played

MP - Matches Played



Copper Box

WED 5 SEP 2012
15:45

Goalball

Men

Quarterfinal



MATCH RESULTS

Match No. 55

TUR - ALG

3 - 1

(0 - 1)

Referee: VUOKILA Juha (FIN)

Referee: CHRISTY Dawna (CAN)

TUR - Turkey					Throws			Penalty Throws			Extra		Totals							
No.	Name	Sub	M. Sub	Min	G	P	T	G	P	T	G	T	G	P	T	PM	OG	BK	BO	PO
1	DUZGUN Tekin Okan			24			18			1					19			25		
2	ALKAN Huseyin			24			33								33			40		
3	CESUR Mehmet																			
5	UCAR Yusuf																			
6	AYDOGDU Abdullah																			
7	KARAKAYA Tuncay			24	3		41			1			3		42			12		
TEAM TOTALS					3		92			2			3		94			77		

NPC	Team Penalties					Personal Penalties									
	10	DG	UC	IC	N	SB	HB	LB	ES	3T	ID	DG	UC	N	
TUR - Turkey															

ALG - Algeria					Throws			Penalty Throws			Extra		Totals							
No.	Name	Sub	M. Sub	Min	G	P	T	G	P	T	G	T	G	P	T	PM	OG	BK	BO	PO
1	OUALI Mohamed																			
2	BENTRIA Firas			24			22								22			20	1	
3	BOUTALEB Ishak																			
5	GODMANE Imad Eddine																			
7	LARBI Abdelhalim			24		1	17							1	17	1		44		
9	MOKRANE Mohamed			24	1	1	55						1	1	55	1		15		
TEAM TOTALS					1	2	94							1	2	94	2	79	1	

NPC	Team Penalties					Personal Penalties									
	10	DG	UC	IC	N	SB	HB	LB	ES	3T	ID	DG	UC	N	
ALG - Algeria							1	1							

LEGEND

3T - Third time throws	10 - Ten Seconds	BK - Blocks	BO - Ball Over
DG - Delay of the game	ES - Eyeshades	G - Goals	HB - High Ball
IC - Illegal coaching	ID - Illegal Defence	LB - Long Ball	Min - Minutes Played
M.Sub - Medical Substitution	N - Noise	No - Shirt Number	OG - Own Goals
P - Penalties	PM - Penalties Made	PO - Pass Out	SB - Short Ball
Sub - Substitution	T - Throws	UC - Unsportmanlike Conduct	



Copper Box

WED 5 SEP 2012
18:00

Goalball

Men

Quarterfinal



START LIST

Match No. 56

CHN - LTU

Referee: KIMYON Bulent (TUR)

Referee: DA MATTA Carla (BRA)

CHN - CHINA

Shirt No.	Name	Sport Class	Date of Birth	Competition Statistics			CHN	Played
				MP	Min	G		
1	YAO Yongquan	B2	15 JAN 1987	5	120	11		
2	CAI Changgui	B1	15 APR 1983	5	117		IRI	5 - 9
4	CHEN Liangliang	B1	28 SEP 1984	5	115	9	KOR	11 - 4
3	BAO Daolei	B2	17 MAR 1988	1	8		ALG	1 - 0
6	SHAO Shuai	B1	7 JAN 1987				BEL	0 - 0
7	Du Jinran	B2	12 MAY 1986				CAN	3 - 1

Coach : ZHANG Yong

Escort : CHEN Honghong

Escort : FU Juan

LTU - LITHUANIA

Shirt No.	Name	Sport Class	Date of Birth	Competition Statistics			LTU	Played
				MP	Min	G		
3	JUCHNA Arvydas	B2	29 APR 1984	5	45	6		
7	PAVLIUKIANEC Genrik	B2	17 JUN 1976	5	71	13	GBR	11 - 1
8	ZIBOLIS Marius	B1	14 OCT 1974	5	53	6	FIN	10 - 0
1	MONTVYDAS Nerijus	B1	21 JAN 1985	2	12	2	BRA	5 - 12
5	LEONAVICIUS Saulius	B2	26 MAR 1973	4	52	1	SWE	5 - 5
6	PANOVAS Mantas	B2	20 AUG 1989	5	68	5	TUR	2 - 2

Coach : LEVICKIS Karolis

Assistant Coach : JANEIKA Klaidas

Escort : LINKUS Kestutis

LEGEND

G - Goals Scored

Min - Minutes Played

MP - Matches Played



Copper Box

WED 5 SEP 2012
18:00

Goalball

Men

Quarterfinal



MATCH RESULTS

Match No. 56

CHN - LTU

4 - 12

(1 - 2)

Referee: KIMYON Bulent (TUR)

Referee: DA MATTA Carla (BRA)

CHN - China					Throws			Penalty Throws			Extra		Totals							
No.	Name	Sub	M. Sub	Min	G	P	T	G	P	T	G	T	G	P	T	PM	OG	BK	BO	PO
1	YAO Yongquan			24	1	2	37						1	2	37	2		20		
2	CAI Changgui			24			14								14			25		
3	BAO Daolei			3	1		7						1		7			2		
4	CHEN Liangliang	1		21	2	2	37			1			2	2	38	2		23		
6	SHAO Shuai																			
7	Du Jinran																			
TEAM TOTALS					4	4	95			1			4	4	96	4		70		

NPC	Team Penalties					Personal Penalties									
	10	DG	UC	IC	N	SB	HB	LB	ES	3T	ID	DG	UC	N	
CHN - China	1							4							

LTU - Lithuania					Throws			Penalty Throws			Extra		Totals							
No.	Name	Sub	M. Sub	Min	G	P	T	G	P	T	G	T	G	P	T	PM	OG	BK	BO	PO
1	MONTVYDAS Nerijus																			
3	JUCHNA Arvydas			24	4	1	43						4	1	43	1		20		
5	LEONAVICIUS Saulius			10			2	1		1			1		3			17		
6	PANOVAS Mantas																			
7	PAVLIUKIANEC Genrik	1		14	1		27						1		27			18		
8	ZIBOLIS Marius			24	3		21	3		4			6		25			29		
TEAM TOTALS					8	1	93	4		5			12	1	98	1		84		

NPC	Team Penalties					Personal Penalties									
	10	DG	UC	IC	N	SB	HB	LB	ES	3T	ID	DG	UC	N	
LTU - Lithuania								1							

LEGEND

3T - Third time throws

DG - Delay of the game

IC - Illegal coaching

M.Sub - Medical Substitution

P - Penalties

Sub - Substitution

10 - Ten Seconds

ES - Eyeshades

ID - Illegal Defence

N - Noise

PM - Penalties Made

T - Throws

BK - Blocks

G - Goals

LB - Long Ball

No - Shirt Number

PO - Pass Out

UC - Unsportmanlike Conduct

BO - Ball Over

HB - High Ball

Min - Minutes Played

OG - Own Goals

SB - Short Ball



Copper Box

WED 5 SEP 2012
19:30

Goalball

Men

Quarterfinal



START LIST

Match No. 57

BRA - BEL

Referee: CONNOLLY Tony (USA)

Referee: VENCKUTONYTE Vilma (LTU)

BRA - BRAZIL

Shirt No.	Name	Sport Class	Date of Birth	Competition Statistics			Country	Played
				MP	Min	G		
1	FERREIRA de OLIVEIRA Jose Roberto	B1	2 APR 1981	5	94		BRA	
3	ALMEIDA MACIEL CELENTE Alexsander	B1	21 DEC 1980	4	66	4	FIN	6 - 5
6	MARQUES Romario Diego	B2	20 JUL 1989	5	102	20	SWE	4 - 5
4	MORENO da SILVA Leomon	B1	21 AUG 1993	3	45	2	LTU	12 - 5
7	SANTOS SILVESTRE Filippe	B1	6 APR 1982	4	42	4	TUR	1 - 4
9	MORENO da SILVA Leandro	B1	22 FEB 1988	3	11		GBR	7 - 1

Coach : TOSIM Alessandro

Assistant Coach : GONCALVES COLLETES Diego

Escort : PEREIRA VITAL DA SILVA Hesojoy Gley

BEL - BELGIUM

Shirt No.	Name	Sport Class	Date of Birth	Competition Statistics			Country	Played
				MP	Min	G		
2	de RICK Johan	B2	30 MAY 1971	5	96	6	BEL	
3	VANHOVE Bruno	B2	17 AUG 1983	5	119	4	CAN	4 - 2
4	BIHI Youssef	B3	27 JUL 1977	5	96	7	ALG	2 - 5
5	MAPRENI Klison	B3	9 OCT 1992	3	36	2	IRI	8 - 6
6	VANHOVE Tom	B2	17 AUG 1983	2	13		CHN	0 - 0
7	VAN THOURNOUT Glenn	B3	23 JUN 1983				KOR	5 - 3

Coach : MEULEMANS Jean-Claude

Assistant Coach : VANTHOURNOUT Werner

Escort : ALLAERTS Benjamin

LEGEND

G - Goals Scored

Min - Minutes Played

MP - Matches Played



Copper Box

WED 5 SEP 2012
19:30

Goalball

Men

Quarterfinal



MATCH RESULTS

Match No. 57

BRA - BEL

3 - 0

(0 - 0)

Referee: CONNOLLY Tony (USA)

Referee: VENCKUTONYTE Vilma (LTU)

BRA - Brazil					Throws			Penalty Throws			Extra		Totals							
No.	Name	Sub	M. Sub	Min	G	P	T	G	P	T	G	T	G	P	T	PM	OG	BK	BO	PO
1	FERREIRA de OLIVEIRA Jose			24			2								2			36		
3	ALMEIDA MACIEL CELENTE			24	1		38						1		38			18		
4	MORENO da SILVA Leomon																			
6	MARQUES Romario Diego			24			46	2		3			2		49			25		
7	SANTOS SILVESTRE Filippe																			
9	MORENO da SILVA Leandro																			
TEAM TOTALS					1		86	2		3			3		89			79		

NPC	Team Penalties					Personal Penalties									
	10	DG	UC	IC	N	SB	HB	LB	ES	3T	ID	DG	UC	N	
BRA - Brazil															

BEL - Belgium					Throws			Penalty Throws			Extra		Totals							
No.	Name	Sub	M. Sub	Min	G	P	T	G	P	T	G	T	G	P	T	PM	OG	BK	BO	PO
2	de RICK Johan			24			8								8			24		
3	VANHOVE Bruno	1		22			38								38			25		
4	BIHI Youssef			24		2	40							2	40	2		22		
5	MAPRENI Klison			2		1	4							1	4	1		2	1	
6	VANHOVE Tom																			
7	VAN THOURNOUT Glenn																			
TEAM TOTALS						3	90							3	90	3		73	1	

NPC	Team Penalties					Personal Penalties									
	10	DG	UC	IC	N	SB	HB	LB	ES	3T	ID	DG	UC	N	
BEL - Belgium							3								

LEGEND

3T - Third time throws	10 - Ten Seconds	BK - Blocks	BO - Ball Over
DG - Delay of the game	ES - Eyeshades	G - Goals	HB - High Ball
IC - Illegal coaching	ID - Illegal Defence	LB - Long Ball	Min - Minutes Played
M.Sub - Medical Substitution	N - Noise	No - Shirt Number	OG - Own Goals
P - Penalties	PM - Penalties Made	PO - Pass Out	SB - Short Ball
Sub - Substitution	T - Throws	UC - Unsportmanlike Conduct	



Copper Box

WED 5 SEP 2012
21:00

Goalball

Men

Quarterfinal



START LIST

Match No. 58

IRI - FIN

Referee: HAMMERSHOI Morten (DEN)

Referee: ANDERSON Kimberly (USA)

IRI - IRAN

Shirt No.	Name	Sport Class	Date of Birth	Competition Statistics			Played
				MP	Min	G	
1	SAYAHI Seyed Mehdi	B2	9 MAY 1986	5	116	21	IRI
2	SHAHBAZI YAJLOU Mostafa	B2	21 MAR 1989	4	93	2	CHN
3	JAFARI Hassan	B3	25 MAR 1990	5	120	7	CAN
5	SHIRDEL Javad	B3	1 AUG 1991	4	31	2	BEL
							KOR
							ALG

Coach : ZANDKARIMI Afshin
Assistant Coach : SHIRVANI ARDALI Mehrdad
Escort : VAKIL Salimeh

FIN - FINLAND

Shirt No.	Name	Sport Class	Date of Birth	Competition Statistics			Played
				MP	Min	G	
1	MATTILA Jarno	B2	1 JAN 1985	5	103	9	FIN
4	MIINALA Erkki	B1	19 AUG 1986	5	78	2	BRA
9	POSIO Petri	B2	17 MAY 1983	5	99	1	LTU
2	MONTONEN Ville	B2	27 APR 1986	1	24	1	TUR
6	ALENIUS Toni	B3	28 AUG 1986	3	15	3	GBR
7	NOUSU Tuomas	B2	14 AUG 1986	2	9		SWE

Coach : LAITINEN Timo
Escort : PELKONEN Timo

LEGEND

G - Goals Scored

Min - Minutes Played

MP - Matches Played



Copper Box

WED 5 SEP 2012
21:00

Goalball

Men

Quarterfinal



MATCH RESULTS

Match No. 58

IRI - FIN

1 - 5

(0 - 3)

Referee: HAMMERSHOI Morten (DEN)

Referee: ANDERSON Kimberly (USA)

IRI - Iran					Throws			Penalty Throws			Extra		Totals							
No.	Name	Sub	M. Sub	Min	G	P	T	G	P	T	G	T	G	P	T	PM	OG	BK	BO	PO
1	SAYAHI Seyed Mehdi	1		22	1	3	41						1	3	41	3		31		
2	SHAHBAZI YAJLOU Mostafa	1		20			9								9			23		
3	JAFARI Hassan			24			53								53			35		
5	SHIRDEL Javad	1		6		2	7							2	7	2		10		
TEAM TOTALS					1	5	110						1	5	110	5		99		

NPC	Team Penalties					Personal Penalties									
	10	DG	UC	IC	N	SB	HB	LB	ES	3T	ID	DG	UC	N	
IRI - Iran							5								

FIN - Finland					Throws			Penalty Throws			Extra		Totals							
No.	Name	Sub	M. Sub	Min	G	P	T	G	P	T	G	T	G	P	T	PM	OG	BK	BO	PO
1	MATTILA Jarmo			24	1		47	1		3			2		50			19		
2	MONTONEN Ville																			
4	MIINALA Erkki			24			9								9			39		
6	ALENIUS Toni																			
7	NOUSU Tuomas																			
9	POSIO Petri			24	3		48			2			3		50			31		
TEAM TOTALS					4		104	1		5			5		109			89		

NPC	Team Penalties					Personal Penalties									
	10	DG	UC	IC	N	SB	HB	LB	ES	3T	ID	DG	UC	N	
FIN - Finland															

LEGEND

3T - Third time throws	10 - Ten Seconds	BK - Blocks	BO - Ball Over
DG - Delay of the game	ES - Eyeshades	G - Goals	HB - High Ball
IC - Illegal coaching	ID - Illegal Defence	LB - Long Ball	Min - Minutes Played
M.Sub - Medical Substitution	N - Noise	No - Shirt Number	OG - Own Goals
P - Penalties	PM - Penalties Made	PO - Pass Out	SB - Short Ball
Sub - Substitution	T - Throws	UC - Unsportmanlike Conduct	



Copper Box

THU 30 AUG 2012
9:00

Goalball

Men

Preliminaries



START LIST

Match No. 1

LTU - GBR

Referee: KIMYON Bulent (IBGB)

Referee: ANDERSON Kimberly (IBGB)

LTU - LITHUANIA

Shirt No.	Name	Sport Class	Date of Birth	Competition Statistics			Played
				MP	Min	G	
3	JUCHNA Arvydas	B2	29 APR 1984				LTU
5	LEONAVICIUS Saulius	B2	26 MAR 1973				
7	PAVLIUKIANEC Genrik	B2	17 JUN 1976				
1	MONTVYDAS Nerijus	B1	21 JAN 1985				
6	PANOVAS Mantas	B2	20 AUG 1989				
8	ZIBOLIS Marius	B1	14 OCT 1974				

Coach : LEVICKIS K

Assistant Coach : JANEIKA K

Escort : LINKUS K

GBR - GREAT BRITAIN

Shirt No.	Name	Sport Class	Date of Birth	Competition Statistics			Played
				MP	Min	G	
3	SHARKEY Michael	B2	3 FEB 1985				GBR
4	KNOTT Adam	B3	14 SEP 1994				
6	GRAHAM Niall	B2	28 OCT 1991				
1	GOODALL Simon	B1	5 APR 1969				
2	DODSON Joe	B1	15 FEB 1985				
5	KNOTT David	B3	2 APR 1997				

Coach : KURSAWE K

Assistant Coach : LEHMANN S

Escort : NEWBERY D

LEGEND

G - Goals Scored

Min - Minutes Played

MP - Matches Played



Copper Box

THU 30 AUG 2012
9:00

Goalball

Men

Preliminaries

**REVISED**
30 AUG 10:32**MATCH RESULTS**

Match No. 1

LTU - GBR**11 - 1****(8 - 1)**

Referee: KIMYON Bulent (IBGB)

Referee: ANDERSON Kimberly (IBGB)

LTU - Lithuania					Throws			Penalty Throws			Extra		Totals							
No.	Name	Sub	M. Sub	Min	G	P	T	G	P	T	G	T	G	P	T	PM	OG	BK	BO	PO
1	MONTVYDAS Nerijus			3			5								5			2		
3	JUCHNA Arvydas	1		9	2		14						2		14			5		
5	LEONAVICIUS Saulius	1		12			1								1			14		
6	PANOVAS Mantas			3	2		7						2		7			5		
7	PAVLIUKIANEC Genrik	1		12	4		23						4		23			10		
8	ZIBOLIS Marius			7	2		10	1		1			3		11			10		
TEAM TOTALS					10		60	1		1			11		61			49		

NPC	Team Penalties					Personal Penalties									
	10	DG	UC	IC	N	SB	HB	LB	ES	3T	ID	DG	UC	N	
LTU - Lithuania															

GBR - Great Britain					Throws			Penalty Throws			Extra		Totals							
No.	Name	Sub	M. Sub	Min	G	P	T	G	P	T	G	T	G	P	T	PM	OG	BK	BO	PO
1	GOODALL Simon			0			1								1					
2	DODSON Joe																			
3	SHARKEY Michael	1		15	1	1	31						1	1	31	1		17		
4	KNOTT Adam	1		12			19								19			12		
5	KNOTT David			3			4								4			1		
6	GRAHAM Niall			16			5								5			15		
TEAM TOTALS					1	1	60							1	1	60	1		48	

NPC	Team Penalties					Personal Penalties									
	10	DG	UC	IC	N	SB	HB	LB	ES	3T	ID	DG	UC	N	
GBR - Great Britain							1								

LEGEND

3T - Third time throws

DG - Delay of the game

IC - Illegal coaching

M.Sub - Medical Substitution

P - Penalties

Sub - Substitution

10 - Ten Seconds

ES - Eyeshades

ID - Illegal Defence

N - Noise

PM - Penalties Made

T - Throws

BK - Blocks

G - Goals

LB - Long Ball

No - Shirt Number

PO - Pass Out

UC - Unsportmanlike Conduct

BO - Ball Over

HB - High Ball

Min - Minutes Played

OG - Own Goals

SB - Short Ball

Revision due to amendments to playing times.



Copper Box

THU 30 AUG 2012
10:15

Goalball

Men

Preliminaries



START LIST

Match No. 2

FIN - BRA

Referee: SCOTT Launel (IBGB)

Referee: BAERZ Thomas (IBGB)

FIN - FINLAND

Shirt No.	Name	Sport Class	Date of Birth	Competition Statistics			FIN	Played
				MP	Min	G		
1	MATTILA Jarno	B2	1 JAN 1985					
4	MIINALA Erkki	B1	19 AUG 1986					
9	POSIO Petri	B2	17 MAY 1983					
2	MONTONEN Ville	B2	27 APR 1986					
6	ALENIUS Toni	B3	28 AUG 1986					
7	NOUSU Tuomas	B2	14 AUG 1986					

Coach : LAITINEN T
Assistant Coach : COLLET K
Assistant Coach : HAYRINEN M
Assistant Coach : LEHTO M
Assistant Coach : LEHTO H
Escort : PELKONEN T

BRA - BRAZIL

Shirt No.	Name	Sport Class	Date of Birth	Competition Statistics			BRA	Played
				MP	Min	G		
1	FERREIRA de OLIVEIRA Jose Roberto	B1	2 APR 1981					
3	ALMEIDA MACIEL CELENTE Alexsander	B1	21 DEC 1980					
6	MARQUES Romario Diego	B2	20 JUL 1989					
4	MORENO da SILVA Leomon	B1	21 AUG 1993					
7	SANTOS SILVESTRE Filippe	B1	6 APR 1982					
9	MORENO da SILVA Leandro	B1	22 FEB 1988					

Coach : TOSIM A
Assistant Coach : GONCALVES COLLETES
Escort : SQUARISI A

LEGEND

G - Goals Scored

Min - Minutes Played

MP - Matches Played



Copper Box

THU 30 AUG 2012
10:15

Goalball

Men

Preliminaries



MATCH RESULTS

Match No. 2

FIN - BRA

5 - 6

(1 - 3)

Referee: SCOTT Laurel (IBGB)

Referee: BAERZ Thomas (IBGB)

FIN - Finland					Throws			Penalty Throws			Extra		Totals							
No.	Name	Sub	M. Sub	Min	G	P	T	G	P	T	G	T	G	P	T	PM	OG	BK	BO	PO
1	MATTILA Jarno	1		20	1	1	31						1	1	31	1		25		
2	MONTONEN Ville																			
4	MIINALA Erkki	1		20	1	1	24						1	1	24	1		24	1	1
6	ALENIUS Toni			4	3		7						3		7			3		
7	NOUSU Tuomas			8														8		
9	POSIO Petri	1		21		1	32							1	32	1		12	1	
TEAM TOTALS					5	3	94						5	3	94	3		72	2	1

NPC	Team Penalties					Personal Penalties									
	10	DG	UC	IC	N	SB	HB	LB	ES	3T	ID	DG	UC	N	
FIN - Finland							2	1							

BRA - Brazil					Throws			Penalty Throws			Extra		Totals							
No.	Name	Sub	M. Sub	Min	G	P	T	G	P	T	G	T	G	P	T	PM	OG	BK	BO	PO
1	FERREIRA de OLIVEIRA Jose			24			2								2			18		
3	ALMEIDA MACIEL CELENTE	1		12			20								20			21		
4	MORENO da SILVA Leomon																			
6	MARQUES Romario Diego			24	2		47	2		2			4		49			23		
7	SANTOS SILVESTRE Filippe			12	2		23						2		23			12	1	
9	MORENO da SILVA Leandro																			
TEAM TOTALS					4		92	2		2			6		94			74	1	

NPC	Team Penalties					Personal Penalties									
	10	DG	UC	IC	N	SB	HB	LB	ES	3T	ID	DG	UC	N	
BRA - Brazil															

LEGEND

3T - Third time throws	10 - Ten Seconds	BK - Blocks	BO - Ball Over
DG - Delay of the game	ES - Eyeshades	G - Goals	HB - High Ball
IC - Illegal coaching	ID - Illegal Defence	LB - Long Ball	Min - Minutes Played
M.Sub - Medical Substitution	N - Noise	No - Shirt Number	OG - Own Goals
P - Penalties	PM - Penalties Made	PO - Pass Out	SB - Short Ball
Sub - Substitution	T - Throws	UC - Unsportmanlike Conduct	



Copper Box

THU 30 AUG 2012
11:30

Goalball

Men

Preliminaries



START LIST

Match No. 3

TUR - SWE

Referee: MIZUNO Shinji (JPN)

Referee: DA MATTA Carla (BRA)

TUR - TURKEY

Shirt No.	Name	Sport Class	Date of Birth	Competition Statistics			TUR	Played
				MP	Min	G		
1	DUZGUN Tekin Okan	B1	24 MAY 1988					
2	ALKAN Huseyin	B1	1 APR 1988					
7	KARAKAYA Tuncay	B1	1 OCT 1989					
3	CESUR Mehmet	B2	24 MAR 1982					
5	UCAR Yusuf	B1	1 JAN 1987					
6	AYDOGDU Abdullah	B3	27 SEP 1991					

Coach : INCE G

Escort : UYSAL K

SWE - SWEDEN

Shirt No.	Name	Sport Class	Date of Birth	Competition Statistics			SWE	Played
				MP	Min	G		
1	SEREMETI Fatmir	B2	10 APR 1983					
2	RENDAHL Magnus	B3	25 NOV 1990					
4	HULTQVIST Niklas	B3	27 DEC 1982					
3	GAHNE Stefan	B2	15 JAN 1982					
7	AKERBERG Mikael	B3	1 JUL 1982					
9	LAWNICZAK Piotr	B2	8 JAN 1981					

Coach : LINDAHL J

Coach : SEREMETI F

Escort : BRANNSTROM F

LEGEND

G - Goals Scored

Min - Minutes Played

MP - Matches Played



Copper Box

THU 30 AUG 2012
11:30

Goalball

Men

Preliminaries



MATCH RESULTS

Match No. 3

TUR - SWE

9 - 2

(4 - 0)

Referee: MIZUNO Shinji (JPN)

Referee: DA MATTA Carla (BRA)

TUR - Turkey				Throws			Penalty Throws			Extra		Totals								
No.	Name	Sub	M. Sub	Min	G	P	T	G	P	T	G	T	G	P	T	PM	OG	BK	BO	PO
1	DUZGUN Tekin Okan	1		23	2		19	1		1			3		20			41		
2	ALKAN Huseyin	1		22	3		26						3		26			23		
3	CESUR Mehmet			1														1		
5	UCAR Yusuf			2			3	1		1			1		4			6		
6	AYDOGDU Abdullah																			
7	KARAKAYA Tuncay			24	1		44			1			2		45			11		
TEAM TOTALS					6		92	2		3			9		95			82		

NPC	Team Penalties					Personal Penalties									
	10	DG	UC	IC	N	SB	HB	LB	ES	3T	ID	DG	UC	N	
TUR - Turkey															

SWE - Sweden				Throws			Penalty Throws			Extra		Totals								
No.	Name	Sub	M. Sub	Min	G	P	T	G	P	T	G	T	G	P	T	PM	OG	BK	BO	PO
1	SEREMETI Fatmir			24	2	1	36						2	1	36	1		36		
2	RENDAHL Magnus	1		15		1	14							1	14	1	1	5		
3	GAHNE Stefan	1		7			5								5			11		
4	HULTQVIST Niklas	1		24			39								39			24		
7	AKERBERG Mikael																			
9	LAWNICZAK Piotr			2		1	2							1	2	1		1		
TEAM TOTALS					2	3	96							2	3	96	3	1	77	

NPC	Team Penalties					Personal Penalties									
	10	DG	UC	IC	N	SB	HB	LB	ES	3T	ID	DG	UC	N	
SWE - Sweden							3								

LEGEND

3T - Third time throws

DG - Delay of the game

IC - Illegal coaching

M.Sub - Medical Substitution

P - Penalties

Sub - Substitution

10 - Ten Seconds

ES - Eyeshades

ID - Illegal Defence

N - Noise

PM - Penalties Made

T - Throws

BK - Blocks

G - Goals

LB - Long Ball

No - Shirt Number

PO - Pass Out

UC - Unsportmanlike Conduct

BO - Ball Over

HB - High Ball

Min - Minutes Played

OG - Own Goals

SB - Short Ball

Tuncay KARAKAYA (TUR) was awarded one goal as a result of an own goal by the opposing team



Copper Box

FRI 31 AUG 2012
10:15

Goalball

Men

Preliminaries



START LIST

Match No. 11

LTU - FIN

Referee: CHRISTY Dawna (CAN)

Referee: JACKES Warrick (AUS)

LTU - LITHUANIA

Shirt No.	Name	Sport Class	Date of Birth	Competition Statistics			LTU	Played
				MP	Min	G		
3	JUCHNA Arvydas	B2	29 APR 1984	1	9	2	GBR	11 - 1
5	LEONAVICIUS Saulius	B2	26 MAR 1973	1	12			
7	PAVLIUKIANEC Genrik	B2	17 JUN 1976	1	12	4		
1	MONTVYDAS Nerijus	B1	21 JAN 1985	1	3			
6	PANOVAS Mantas	B2	20 AUG 1989	1	3	2		
8	ZIBOLIS Marius	B1	14 OCT 1974	1	7	3		

Coach : LEVICKIS Karolis

Assistant Coach : JANEIKA Klaidas

Escort : LINKUS Kestutis

FIN - FINLAND

Shirt No.	Name	Sport Class	Date of Birth	Competition Statistics			FIN	Played
				MP	Min	G		
1	MATTILA Jarno	B2	1 JAN 1985	1	20	1	BRA	5 - 6
4	MIINALA Erkki	B1	19 AUG 1986	1	20	1		
9	POSIO Petri	B2	17 MAY 1983	1	21			
2	MONTONEN Ville	B2	27 APR 1986					
6	ALENIUS Toni	B3	28 AUG 1986	1	4	3		
7	NOUSU Tuomas	B2	14 AUG 1986	1	8			

Coach : LAITINEN Timo

Assistant Coach : COLLET Kevin

Escort : PELKONEN Timo

LEGEND

G - Goals Scored

Min - Minutes Played

MP - Matches Played



Copper Box

FRI 31 AUG 2012
10:15

Goalball

Men

Preliminaries



MATCH RESULTS

Match No. 11

LTU - FIN

10 - 0

(8 - 0)

Referee: CHRISTY Dawna (CAN)

Referee: JACKES Warrick (AUS)

LTU - Lithuania					Throws			Penalty Throws			Extra		Totals							
No.	Name	Sub	M. Sub	Min	G	P	T	G	P	T	G	T	G	P	T	PM	OG	BK	BO	PO
1	MONTVYDAS Nerijus																			
3	JUCHNA Arvydas	1		12	2		20	1		1			3		21			13		
5	LEONAVICIUS Saulius			13	1		2						1		2			12		
6	PANOVAS Mantas			1			1								1			2		
7	PAVLIUKIANEC Genrik	1		12	3		22	2		2			5		24			11		
8	ZIBOLIS Marius			1			2	1		1			1		3					
TEAM TOTALS					6		47	4		4			10		51			38		

NPC	Team Penalties					Personal Penalties									
	10	DG	UC	IC	N	SB	HB	LB	ES	3T	ID	DG	UC	N	
LTU - Lithuania															

FIN - Finland					Throws			Penalty Throws			Extra		Totals							
No.	Name	Sub	M. Sub	Min	G	P	T	G	P	T	G	T	G	P	T	PM	OG	BK	BO	PO
1	MATTILA Jarmo	1		12		1	12							1	12	1		12		
2	MONTONEN Ville																			
4	MIINALA Erkki	1		6			6								6			6		
6	ALENIUS Toni			7		2	13							2	13	2		6		
7	NOUSU Tuomas			1			1								1					
9	POSIO Petri			13		1	18							1	18	1		12		
TEAM TOTALS						4	50							4	50	4		36		

NPC	Team Penalties					Personal Penalties									
	10	DG	UC	IC	N	SB	HB	LB	ES	3T	ID	DG	UC	N	
FIN - Finland							2	2							

LEGEND

3T - Third time throws

DG - Delay of the game

IC - Illegal coaching

M.Sub - Medical Substitution

P - Penalties

Sub - Substitution

10 - Ten Seconds

ES - Eyeshades

ID - Illegal Defence

N - Noise

PM - Penalties Made

T - Throws

BK - Blocks

G - Goals

LB - Long Ball

No - Shirt Number

PO - Pass Out

UC - Unsportmanlike Conduct

BO - Ball Over

HB - High Ball

Min - Minutes Played

OG - Own Goals

SB - Short Ball



Copper Box

FRI 31 AUG 2012
11:30

Goalball

Men

Preliminaries



START LIST

Match No. 12

GBR - TUR

Referee: VENCKUTONYTE Vilma (LTU)

Referee: AHOKAS Janne (FIN)

GBR - GREAT BRITAIN

Shirt No.	Name	Sport Class	Date of Birth	Competition Statistics			Played
				MP	Min	G	
2	DODSON Joe	B1	15 FEB 1985				GBR LTU
3	SHARKEY Michael	B2	3 FEB 1985	1	15	1	
4	KNOTT Adam	B3	14 SEP 1994	1	12		
1	GOODALL Simon	B1	5 APR 1969	1			
5	KNOTT David	B3	2 APR 1997	1	3		
6	GRAHAM Niall	B2	28 OCT 1991	1	16		

Coach : KURSAWE Knut
Assistant Coach : LEHMANN Steffen
Escort : LAWRENCE Matt

TUR - TURKEY

Shirt No.	Name	Sport Class	Date of Birth	Competition Statistics			Played
				MP	Min	G	
1	DUZGUN Tekin Okan	B1	24 MAY 1988	1	23	3	TUR SWE
2	ALKAN Huseyin	B1	1 APR 1988	1	22	3	
7	KARAKAYA Tuncay	B1	1 OCT 1989	1	24	2	
3	CESUR Mehmet	B2	24 MAR 1982	1	1		
5	UCAR Yusuf	B1	1 JAN 1987	1	2	1	
6	AYDOGDU Abdullah	B3	27 SEP 1991				

Coach : INCE Gokhan
Escort : UYSAL Kerem

LEGEND

G - Goals Scored

Min - Minutes Played

MP - Matches Played



Copper Box

FRI 31 AUG 2012
11:30

Goalball

Men

Preliminaries



MATCH RESULTS

Match No. 12

GBR - TUR

1 - 7

(1 - 4)

Referee: VENCKUTONYTE Vilma (LTU)

Referee: AHOKAS Janne (FIN)

GBR - Great Britain					Throws			Penalty Throws			Extra		Totals							
No.	Name	Sub	M. Sub	Min	G	P	T	G	P	T	G	T	G	P	T	PM	OG	BK	BO	PO
1	GOODALL Simon			12		3	21							3	21	3		12		
2	DODSON Joe	1		8			1								1			14		
3	SHARKEY Michael			24	1	2	35						1	2	35	2		27		
4	KNOTT Adam	1		23			40		1	1				1	41	1		18		
5	KNOTT David			1			2								2			1		
6	GRAHAM Niall	1		4														10		
TEAM TOTALS					1	5	99		1	1			1	6	100	6		82		

NPC	Team Penalties					Personal Penalties									
	10	DG	UC	IC	N	SB	HB	LB	ES	3T	ID	DG	UC	N	
GBR - Great Britain		1					3	3							

TUR - Turkey					Throws			Penalty Throws			Extra		Totals							
No.	Name	Sub	M. Sub	Min	G	P	T	G	P	T	G	T	G	P	T	PM	OG	BK	BO	PO
1	DUZGUN Tekin Okan			24	1		17			3			1		20			37		
2	ALKAN Huseyin	1		22	2		29						2		29			20		
3	CESUR Mehmet																			
5	UCAR Yusuf			2			4								4			3		
6	AYDOGDU Abdullah																			
7	KARAKAYA Tuncay			24	1	1	44	3		4			4	1	48	1		19	1	
TEAM TOTALS					4	1	94	3		7			7	1	101	1		79	1	

NPC	Team Penalties					Personal Penalties									
	10	DG	UC	IC	N	SB	HB	LB	ES	3T	ID	DG	UC	N	
TUR - Turkey								1							

LEGEND

3T - Third time throws	10 - Ten Seconds	BK - Blocks	BO - Ball Over
DG - Delay of the game	ES - Eyeshades	G - Goals	HB - High Ball
IC - Illegal coaching	ID - Illegal Defence	LB - Long Ball	Min - Minutes Played
M.Sub - Medical Substitution	N - Noise	No - Shirt Number	OG - Own Goals
P - Penalties	PM - Penalties Made	PO - Pass Out	SB - Short Ball
Sub - Substitution	T - Throws	UC - Unsportmanlike Conduct	



Copper Box

FRI 31 AUG 2012
13:45

Goalball

Men

Preliminaries



START LIST

Match No. 13

BRA - SWE

Referee: DAENTLER Christl (GER)

Referee: CONNOLLY Tony (USA)

BRA - BRAZIL

Shirt No.	Name	Sport Class	Date of Birth	Competition Statistics			BRA	Played
				MP	Min	G		
1	FERREIRA de OLIVEIRA Jose Roberto	B1	2 APR 1981	1	24			
4	MORENO da SILVA Leomon	B1	21 AUG 1993				FIN 6 - 5	
6	MARQUES Romario Diego	B2	20 JUL 1989	1	24	4		
3	ALMEIDA MACIEL CELENTE Alexsander	B1	21 DEC 1980	1	12			
7	SANTOS SILVESTRE Filippe	B1	6 APR 1982	1	12	2		
9	MORENO da SILVA Leandro	B1	22 FEB 1988					

Coach : TOSIM Alessandro

Assistant Coach : GONCALVES COLLETES Diego

Escort : PEREIRA VITAL DA SILVA Hesojoy Gley

SWE - SWEDEN

Shirt No.	Name	Sport Class	Date of Birth	Competition Statistics			SWE	Played
				MP	Min	G		
1	SEREMETI Fatmir	B2	10 APR 1983	1	24	2		
2	RENDAHL Magnus	B3	25 NOV 1990	1	15			
4	HULTQVIST Niklas	B3	27 DEC 1982	1	24			
3	GAHNE Stefan	B2	15 JAN 1982	1	7			
7	AKERBERG Mikael	B3	1 JUL 1982					
9	LAWNICZAK Piotr	B2	8 JAN 1981	1	2			

Coach : LINDAHL Jorgen

Coach : SEREMETI Fljorim

Escort : BRANNSTROM Fredrik

LEGEND

G - Goals Scored

Min - Minutes Played

MP - Matches Played



Copper Box

FRI 31 AUG 2012
13:45

Goalball

Men

Preliminaries



MATCH RESULTS

Match No. 13

BRA - SWE

4 - 5

(1 - 3)

Referee: DAENTLER Christl (GER)

Referee: CONNOLLY Tony (USA)

BRA - Brazil					Throws			Penalty Throws			Extra		Totals							
No.	Name	Sub	M. Sub	Min	G	P	T	G	P	T	G	T	G	P	T	PM	OG	BK	BO	PO
1	FERREIRA de OLIVEIRA Jose	1		12														23		
3	ALMEIDA MACIEL CELENTE																			
4	MORENO da SILVA Leomon			24	2		31						2		31			19		
6	MARQUES Romario Diego			24	1	1	39						1	1	39	1		18		
7	SANTOS SILVESTRE Filippe	1		12	1		18						1		18			17		
9	MORENO da SILVA Leandro						1								1					
TEAM TOTALS					4	1	89						4	1	89	1		77		

NPC	Team Penalties					Personal Penalties									
	10	DG	UC	IC	N	SB	HB	LB	ES	3T	ID	DG	UC	N	
BRA - Brazil								1							

SWE - Sweden					Throws			Penalty Throws			Extra		Totals							
No.	Name	Sub	M. Sub	Min	G	P	T	G	P	T	G	T	G	P	T	PM	OG	BK	BO	PO
1	SEREMETI Fatmir			24			28								28			30		
2	RENDAHL Magnus	1		20			28								28			16		
3	GAHNE Stefan			4	1		1						1		1			5		
4	HULTQVIST Niklas			24	3		32	1		1			4		33			25		
7	AKERBERG Mikael																			
9	LAWNICZAK Piotr																			
TEAM TOTALS					4		89	1		1			5		90			76		

NPC	Team Penalties					Personal Penalties									
	10	DG	UC	IC	N	SB	HB	LB	ES	3T	ID	DG	UC	N	
SWE - Sweden															

LEGEND

3T - Third time throws	10 - Ten Seconds	BK - Blocks	BO - Ball Over
DG - Delay of the game	ES - Eyeshades	G - Goals	HB - High Ball
IC - Illegal coaching	ID - Illegal Defence	LB - Long Ball	Min - Minutes Played
M.Sub - Medical Substitution	N - Noise	No - Shirt Number	OG - Own Goals
P - Penalties	PM - Penalties Made	PO - Pass Out	SB - Short Ball
Sub - Substitution	T - Throws	UC - Unsportmanlike Conduct	



Copper Box

SAT 1 SEP 2012
9:00

Goalball

Men

Preliminaries



START LIST

Match No. 19

TUR - FIN

Referee: MIZUNO Shinji (JPN)

Referee: DA MATTA Carla (BRA)

TUR - TURKEY

Shirt No.	Name	Sport Class	Date of Birth	Competition Statistics			Played
				MP	Min	G	
1	DUZGUN Tekin Okan	B1	24 MAY 1988	2	47	4	TUR
2	ALKAN Huseyin	B1	1 APR 1988	2	44	5	SWE
7	KARAKAYA Tuncay	B1	1 OCT 1989	2	48	6	GBR
3	CESUR Mehmet	B2	24 MAR 1982	1	1		
5	UCAR Yusuf	B1	1 JAN 1987	2	4	1	
6	AYDOGDU Abdullah	B3	27 SEP 1991				

Coach : INCE Gokhan

Escort : UYSAL Kerem

FIN - FINLAND

Shirt No.	Name	Sport Class	Date of Birth	Competition Statistics			Played
				MP	Min	G	
1	MATTILA Jarno	B2	1 JAN 1985	2	32	1	FIN
4	MIINALA Erkki	B1	19 AUG 1986	2	26	1	BRA
9	POSIO Petri	B2	17 MAY 1983	2	34		LTU
2	MONTONEN Ville	B2	27 APR 1986				
6	ALENIUS Toni	B3	28 AUG 1986	2	11	3	
7	NOUSU Tuomas	B2	14 AUG 1986	2	9		

Coach : LAITINEN Timo

Assistant Coach : COLLET Kevin

Escort : PELKONEN Timo

LEGEND

G - Goals Scored

Min - Minutes Played

MP - Matches Played



Copper Box

SAT 1 SEP 2012
9:00

Goalball

Men

Preliminaries



MATCH RESULTS

Match No. 19

TUR - FIN

4 - 0

(3 - 0)

Referee: MIZUNO Shinji (JPN)

Referee: DA MATTA Carla (BRA)

TUR - Turkey					Throws			Penalty Throws			Extra		Totals							
No.	Name	Sub	M. Sub	Min	G	P	T	G	P	T	G	T	G	P	T	PM	OG	BK	BO	PO
1	DUZGUN Tekin Okan			24			18	1		2			1		20			31		
2	ALKAN Huseyin			24			30								30			28		
3	CESUR Mehmet																			
5	UCAR Yusuf																			
6	AYDOGDU Abdullah																			
7	KARAKAYA Tuncay			24	1		49	2		5			3		54			31		
TEAM TOTALS					1		97	3		7			4		104			90		

NPC	Team Penalties					Personal Penalties									
	10	DG	UC	IC	N	SB	HB	LB	ES	3T	ID	DG	UC	N	
TUR - Turkey															

FIN - Finland					Throws			Penalty Throws			Extra		Totals							
No.	Name	Sub	M. Sub	Min	G	P	T	G	P	T	G	T	G	P	T	PM	OG	BK	BO	PO
1	MATTILA Jarmo	1		23			36								36			23		
2	MONTONEN Ville																			
4	MIINALA Erkki			24		3	26							3	26	3		31		
6	ALENIUS Toni	1		4		3	9							3	9	3		5		
7	NOUSU Tuomas																			
9	POSIO Petri	1		21		1	34							1	34	1		26		
TEAM TOTALS						7	105							7	105	7		85		

NPC	Team Penalties					Personal Penalties									
	10	DG	UC	IC	N	SB	HB	LB	ES	3T	ID	DG	UC	N	
FIN - Finland							5	2							

LEGEND

3T - Third time throws

DG - Delay of the game

IC - Illegal coaching

M.Sub - Medical Substitution

P - Penalties

Sub - Substitution

10 - Ten Seconds

ES - Eyeshades

ID - Illegal Defence

N - Noise

PM - Penalties Made

T - Throws

BK - Blocks

G - Goals

LB - Long Ball

No - Shirt Number

PO - Pass Out

UC - Unsportmanlike Conduct

BO - Ball Over

HB - High Ball

Min - Minutes Played

OG - Own Goals

SB - Short Ball



Copper Box

SAT 1 SEP 2012
10:15

Goalball

Men

Preliminaries



START LIST

Match No. 20

SWE - GBR

Referee: KIMYON Bulent (TUR)

Referee: ANDERSON Kimberly (USA)

SWE - SWEDEN

Shirt No.	Name	Sport Class	Date of Birth	Competition Statistics			SWE	Played
				MP	Min	G		
1	SEREMETI Fatmir	B2	10 APR 1983	2	48	2		
2	RENDAHL Magnus	B3	25 NOV 1990	2	35		TUR	2 - 9
4	HULTQVIST Niklas	B3	27 DEC 1982	2	48	4	BRA	5 - 4
3	GAHNE Stefan	B2	15 JAN 1982	2	11	1		
7	AKERBERG Mikael	B3	1 JUL 1982					
9	LAWNICZAK Piotr	B2	8 JAN 1981	1	2			

Coach : LINDAHL Jorgen
 Coach : SEREMETI Fljorim
 Escort : BRANNSTROM Fredrik

GBR - GREAT BRITAIN

Shirt No.	Name	Sport Class	Date of Birth	Competition Statistics			GBR	Played
				MP	Min	G		
3	SHARKEY Michael	B2	3 FEB 1985	2	39	2		
4	KNOTT Adam	B3	14 SEP 1994	2	35		LTU	1 - 11
6	GRAHAM Niall	B2	28 OCT 1991	2	20		TUR	1 - 7
1	GOODALL Simon	B1	5 APR 1969	2	12			
2	DODSON Joe	B1	15 FEB 1985	1	8			
5	KNOTT David	B3	2 APR 1997	2	4			

Coach : KURSAWE Knut
 Assistant Coach : LEHMANN Steffen
 Escort : LAWRENCE Matt

LEGEND

G - Goals Scored

Min - Minutes Played

MP - Matches Played



Copper Box

SAT 1 SEP 2012
10:15

Goalball

Men

Preliminaries



MATCH RESULTS

Match No. 20

SWE - GBR

3 - 3

(1 - 2)

Referee: KIMYON Bulent (TUR)

Referee: ANDERSON Kimberly (USA)

SWE - Sweden					Throws			Penalty Throws			Extra		Totals							
No.	Name	Sub	M. Sub	Min	G	P	T	G	P	T	G	T	G	P	T	PM	OG	BK	BO	PO
1	SEREMETI Fatmir			24	1	1	35						1	1	35	1		24		
2	RENDAHL Magnus	2		12			13								13			17		
3	GAHNE Stefan	1		12			6								6			23		
4	HULTQVIST Niklas			24	2		39						2		39			14	1	
7	AKERBERG Mikael																			
9	LAWNICZAK Piotr																			
TEAM TOTALS					3	1	93						3	1	93	1		78	1	

NPC	Team Penalties					Personal Penalties									
	10	DG	UC	IC	N	SB	HB	LB	ES	3T	ID	DG	UC	N	
SWE - Sweden							1								

GBR - Great Britain					Throws			Penalty Throws			Extra		Totals							
No.	Name	Sub	M. Sub	Min	G	P	T	G	P	T	G	T	G	P	T	PM	OG	BK	BO	PO
1	GOODALL Simon																			
2	DODSON Joe																			
3	SHARKEY Michael			24	1		42						1		42			20		
4	KNOTT Adam			24			39	1		1			1		40			19		
5	KNOTT David																			
6	GRAHAM Niall			24	1		9						1		9			42		
TEAM TOTALS					2		90	1		1			3		91			81		

NPC	Team Penalties					Personal Penalties									
	10	DG	UC	IC	N	SB	HB	LB	ES	3T	ID	DG	UC	N	
GBR - Great Britain															

LEGEND

3T - Third time throws

DG - Delay of the game

IC - Illegal coaching

M.Sub - Medical Substitution

P - Penalties

Sub - Substitution

10 - Ten Seconds

ES - Eyeshades

ID - Illegal Defence

N - Noise

PM - Penalties Made

T - Throws

BK - Blocks

G - Goals

LB - Long Ball

No - Shirt Number

PO - Pass Out

UC - Unsportmanlike Conduct

BO - Ball Over

HB - High Ball

Min - Minutes Played

OG - Own Goals

SB - Short Ball



Copper Box

SAT 1 SEP 2012
11:30

Goalball

Men

Preliminaries



START LIST

Match No. 21

BRA - LTU

Referee: BAERZ Thomas (GER)

Referee: SCOTT Laurel (CAN)

BRA - BRAZIL

Shirt No.	Name	Sport Class	Date of Birth	Competition Statistics			BRA	Played
				MP	Min	G		
1	FERREIRA de OLIVEIRA Jose Roberto	B1	2 APR 1981	2	36			
3	ALMEIDA MACIEL CELENTE Alexsander	B1	21 DEC 1980	1	12		FIN 6 - 5	
6	MARQUES Romario Diego	B2	20 JUL 1989	2	48	5	SWE 4 - 5	
4	MORENO da SILVA Leomon	B1	21 AUG 1993	1	24	2		
7	SANTOS SILVESTRE Filippe	B1	6 APR 1982	2	24	3		
9	MORENO da SILVA Leandro	B1	22 FEB 1988	1				

Coach : TOSIM Alessandro

Assistant Coach : GONCALVES COLLETES Diego

Escort : PEREIRA VITAL DA SILVA Hesojoy Gley

LTU - LITHUANIA

Shirt No.	Name	Sport Class	Date of Birth	Competition Statistics			LTU	Played
				MP	Min	G		
3	JUCHNA Arvydas	B2	29 APR 1984	2	21	5		
5	LEONAVICIUS Saulius	B2	26 MAR 1973	2	25	1	GBR 11 - 1	
7	PAVLIUKIANEC Genrik	B2	17 JUN 1976	2	24	9	FIN 10 - 0	
1	MONTVYDAS Nerijus	B1	21 JAN 1985	1	3			
6	PANOVAS Mantas	B2	20 AUG 1989	2	4	2		
8	ZIBOLIS Marius	B1	14 OCT 1974	2	8	4		

Coach : LEVICKIS Karolis

Assistant Coach : JANEIKA Klaidas

Escort : LINKUS Kestutis

LEGEND

G - Goals Scored

Min - Minutes Played

MP - Matches Played



Copper Box

SAT 1 SEP 2012
11:30

Goalball

Men

Preliminaries



MATCH RESULTS

Match No. 21

BRA - LTU

12 - 5

(8 - 3)

Referee: BAERZ Thomas (GER)

Referee: SCOTT Laurel (CAN)

BRA - Brazil					Throws			Penalty Throws			Extra		Totals							
No.	Name	Sub	M. Sub	Min	G	P	T	G	P	T	G	T	G	P	T	PM	OG	BK	BO	PO
1	FERREIRA de OLIVEIRA Jose			24			5								5			18		
3	ALMEIDA MACIEL CELENTE			24	1	1	40	1		2			2	1	42	1		19		
4	MORENO da SILVA Leomon																			
6	MARQUES Romario Diego			24	6	3	43	4		5			10	3	48	3		26	3	
7	SANTOS SILVESTRE Filippe						1								1					
9	MORENO da SILVA Leandro																			
TEAM TOTALS					7	4	89	5		7			12	4	96	4		63	3	

NPC	Team Penalties					Personal Penalties									
	10	DG	UC	IC	N	SB	HB	LB	ES	3T	ID	DG	UC	N	
BRA - Brazil							2	2							

LTU - Lithuania					Throws			Penalty Throws			Extra		Totals							
No.	Name	Sub	M. Sub	Min	G	P	T	G	P	T	G	T	G	P	T	PM	OG	BK	BO	PO
1	MONTVYDAS Nerijus			9	1	1	15	1		1			2	1	16	1		7		
3	JUCHNA Arvydas	1		8			14								14			6		
5	LEONAVICIUS Saulius	1		23			1								1			12		
6	PANOVAS Mantas			16	1	3	29						1	3	29	3		12	1	
7	PAVLIUKIANEC Genrik	1		15	2	3	27						2	3	27	3		15		
8	ZIBOLIS Marius			1			4			3					7			12		
TEAM TOTALS					4	7	90	1		4			5	7	94	7		64	1	

NPC	Team Penalties					Personal Penalties									
	10	DG	UC	IC	N	SB	HB	LB	ES	3T	ID	DG	UC	N	
LTU - Lithuania							3	4							

LEGEND

3T - Third time throws	10 - Ten Seconds	BK - Blocks	BO - Ball Over
DG - Delay of the game	ES - Eyeshades	G - Goals	HB - High Ball
IC - Illegal coaching	ID - Illegal Defence	LB - Long Ball	Min - Minutes Played
M.Sub - Medical Substitution	N - Noise	No - Shirt Number	OG - Own Goals
P - Penalties	PM - Penalties Made	PO - Pass Out	SB - Short Ball
Sub - Substitution	T - Throws	UC - Unsportmanlike Conduct	



Copper Box

SUN 2 SEP 2012
18:30

Goalball

Men

Preliminaries



START LIST

Match No. 34

GBR - FIN

Referee: JACKES Warrick (AUS)

Referee: OMAR Yasser (EGY)

GBR - GREAT BRITAIN

Shirt No.	Name	Sport Class	Date of Birth	Competition Statistics			GBR	Played
				MP	Min	G		
3	SHARKEY Michael	B2	3 FEB 1985	3	63	3		
4	KNOTT Adam	B3	14 SEP 1994	3	59	1	LTU	1 - 11
6	GRAHAM Niall	B2	28 OCT 1991	3	44	1	TUR	1 - 7
1	GOODALL Simon	B1	5 APR 1969	2	12		SWE	3 - 3
2	DODSON Joe	B1	15 FEB 1985	1	8			
5	KNOTT David	B3	2 APR 1997	2	4			

Coach : KURSAWE Knut
Assistant Coach : LEHMANN Steffen
Escort : LAWRENCE Matt

FIN - FINLAND

Shirt No.	Name	Sport Class	Date of Birth	Competition Statistics			FIN	Played
				MP	Min	G		
1	MATTILA Jarno	B2	1 JAN 1985	3	55	1		
2	MONTONEN Ville	B2	27 APR 1986				BRA	5 - 6
9	POSIO Petri	B2	17 MAY 1983	3	55		LTU	0 - 10
4	MIINALA Erkki	B1	19 AUG 1986	3	50	1	TUR	0 - 4
6	ALENIUS Toni	B3	28 AUG 1986	3	15	3		
7	NOUSU Tuomas	B2	14 AUG 1986	2	9			

Coach : LAITINEN Timo
Escort : PELKONEN Timo

LEGEND

G - Goals Scored

Min - Minutes Played

MP - Matches Played



Copper Box

SUN 2 SEP 2012
18:30

Goalball

Men

Preliminaries



MATCH RESULTS

Match No. 34

GBR - FIN

3 - 7

(1 - 3)

Referee: JACKES Warrick (AUS)

Referee: OMAR Yasser (EGY)

GBR - Great Britain					Throws			Penalty Throws			Extra		Totals							
No.	Name	Sub	M. Sub	Min	G	P	T	G	P	T	G	T	G	P	T	PM	OG	BK	BO	PO
1	GOODALL Simon	1		4			8								8			6		
2	DODSON Joe																			
3	SHARKEY Michael	1		20		2	37							2	37	2		30		
4	KNOTT Adam	1		23	2	1	36	1		2			3	1	38	1		22		
5	KNOTT David			1			1								1			1		
6	GRAHAM Niall			24			9								9			20		
TEAM TOTALS					2	3	91	1		2			3	3	93	3		79		

NPC	Team Penalties					Personal Penalties									
	10	DG	UC	IC	N	SB	HB	LB	ES	3T	ID	DG	UC	N	
GBR - Great Britain							2	1							

FIN - Finland					Throws			Penalty Throws			Extra		Totals							
No.	Name	Sub	M. Sub	Min	G	P	T	G	P	T	G	T	G	P	T	PM	OG	BK	BO	PO
1	MATTILA Jarmo			24	2		17	2		3			4		20			29		
2	MONTONEN Ville			24	1		36						1		36			19		
4	MIINALA Erkki			4	1	1	6						1	1	6	1		4		
6	ALENIUS Toni																			
7	NOUSU Tuomas																			
9	POSIO Petri	1		20	1	1	32						1	1	32	1		20		
TEAM TOTALS					5	2	91	2		3			7	2	94	2		72		

NPC	Team Penalties					Personal Penalties									
	10	DG	UC	IC	N	SB	HB	LB	ES	3T	ID	DG	UC	N	
FIN - Finland							1	1							

LEGEND

3T - Third time throws	10 - Ten Seconds	BK - Blocks	BO - Ball Over
DG - Delay of the game	ES - Eyeshades	G - Goals	HB - High Ball
IC - Illegal coaching	ID - Illegal Defence	LB - Long Ball	Min - Minutes Played
M.Sub - Medical Substitution	N - Noise	No - Shirt Number	OG - Own Goals
P - Penalties	PM - Penalties Made	PO - Pass Out	SB - Short Ball
Sub - Substitution	T - Throws	UC - Unsportmanlike Conduct	



Copper Box

SUN 2 SEP 2012
19:45

Goalball

Men

Preliminaries



START LIST

Match No. 35

SWE - LTU

Referee: AHOKAS Janne (FIN)

Referee: SHARIATI Hooshang (IRI)

SWE - SWEDEN

Shirt No.	Name	Sport Class	Date of Birth	Competition Statistics			SWE	Played
				MP	Min	G		
1	SEREMETI Fatmir	B2	10 APR 1983	3	72	3		
3	GAHNE Stefan	B2	15 JAN 1982	3	23	1	TUR	2 - 9
4	HULTQVIST Niklas	B3	27 DEC 1982	3	72	6	BRA	5 - 4
2	RENDAHL Magnus	B3	25 NOV 1990	3	47		GBR	3 - 3
7	AKERBERG Mikael	B3	1 JUL 1982					
9	LAWNICZAK Piotr	B2	8 JAN 1981	1	2			

Coach : LINDAHL Jorgen
 Coach : SEREMETI Fljorim
 Escort : BRANNSTROM Fredrik

LTU - LITHUANIA

Shirt No.	Name	Sport Class	Date of Birth	Competition Statistics			LTU	Played
				MP	Min	G		
5	LEONAVICIUS Saulius	B2	26 MAR 1973	3	48	1		
6	PANOVAS Mantas	B2	20 AUG 1989	3	20	3	GBR	11 - 1
7	PAVLIUKIANEC Genrik	B2	17 JUN 1976	3	39	11	FIN	10 - 0
1	MONTVYDAS Nerijus	B1	21 JAN 1985	2	12	2	BRA	5 - 12
3	JUCHNA Arvydas	B2	29 APR 1984	3	29	5		
8	ZIBOLIS Marius	B1	14 OCT 1974	3	9	4		

Coach : LEVICKIS Karolis
 Assistant Coach : JANEIKA Klaidas
 Escort : LINKUS Kestutis

LEGEND

G - Goals Scored

Min - Minutes Played

MP - Matches Played



Copper Box

SUN 2 SEP 2012
19:45

Goalball

Men

Preliminaries



MATCH RESULTS

Match No. 35

SWE - LTU

5 - 5

(3 - 3)

Referee: AHOKAS Janne (FIN)

Referee: SHARIATI Hooshang (IRI)

SWE - Sweden					Throws			Penalty Throws			Extra		Totals							
No.	Name	Sub	M. Sub	Min	G	P	T	G	P	T	G	T	G	P	T	PM	OG	BK	BO	PO
1	SEREMETI Fatmir			24	5		33						5		33			28	1	
2	RENDAHL Magnus			9			11			1					12			10		
3	GAHNE Stefan	1		15		1	8							1	8	1		16		
4	HULTQVIST Niklas			24			41			1					42			22		
7	AKERBERG Mikael																			
9	LAWNICZAK Piotr																			
TEAM TOTALS					5	1	93			2			5	1	95	1		76	1	

NPC	Team Penalties					Personal Penalties									
	10	DG	UC	IC	N	SB	HB	LB	ES	3T	ID	DG	UC	N	
SWE - Sweden							1								

LTU - Lithuania					Throws			Penalty Throws			Extra		Totals							
No.	Name	Sub	M. Sub	Min	G	P	T	G	P	T	G	T	G	P	T	PM	OG	BK	BO	PO
1	MONTVYDAS Nerijus																			
3	JUCHNA Arvydas	1		8	1		15			1			1		16			6		
5	LEONAVICIUS Saulius	1		4														7		
6	PANOVAS Mantas			24	2	1	36						2	1	36	1		16		
7	PAVLIUKIANEC Genrik	1		16	2		32						2		32			11		
8	ZIBOLIS Marius			20			8								8			35		
TEAM TOTALS					5	1	91			1			5	1	92	1		75		

NPC	Team Penalties					Personal Penalties									
	10	DG	UC	IC	N	SB	HB	LB	ES	3T	ID	DG	UC	N	
LTU - Lithuania		1					1								

LEGEND

3T - Third time throws	10 - Ten Seconds	BK - Blocks	BO - Ball Over
DG - Delay of the game	ES - Eyeshades	G - Goals	HB - High Ball
IC - Illegal coaching	ID - Illegal Defence	LB - Long Ball	Min - Minutes Played
M.Sub - Medical Substitution	N - Noise	No - Shirt Number	OG - Own Goals
P - Penalties	PM - Penalties Made	PO - Pass Out	SB - Short Ball
Sub - Substitution	T - Throws	UC - Unsportmanlike Conduct	



Copper Box

SUN 2 SEP 2012
21:00

Goalball

Men

Preliminaries



START LIST

Match No. 36

TUR - BRA

Referee: CHRISTY Dawna (CAN)

Referee: VENCKUTONYTE Vilma (LTU)

TUR - TURKEY

Shirt No.	Name	Sport Class	Date of Birth	Competition Statistics				
				MP	Min	G		
1	DUZGUN Tekin Okan	B1	24 MAY 1988	3	71	5	TUR	Played
2	ALKAN Huseyin	B1	1 APR 1988	3	68	5	SWE	9 - 2
7	KARAKAYA Tuncay	B1	1 OCT 1989	3	72	9	GBR	7 - 1
3	CESUR Mehmet	B2	24 MAR 1982	1	1		FIN	4 - 0
5	UCAR Yusuf	B1	1 JAN 1987	2	4	1		
6	AYDOGDU Abdullah	B3	27 SEP 1991					

Coach : INCE Gokhan

Escort : UYSAL Kerem

BRA - BRAZIL

Shirt No.	Name	Sport Class	Date of Birth	Competition Statistics				
				MP	Min	G		
1	FERREIRA de OLIVEIRA Jose Roberto	B1	2 APR 1981	3	60		BRA	Played
3	ALMEIDA MACIEL CELENTE Alexsander	B1	21 DEC 1980	2	36	2	FIN	6 - 5
6	MARQUES Romario Diego	B2	20 JUL 1989	3	72	15	SWE	4 - 5
4	MORENO da SILVA Leomon	B1	21 AUG 1993	1	24	2	LTU	12 - 5
7	SANTOS SILVESTRE Filipe	B1	6 APR 1982	2	24	3		
9	MORENO da SILVA Leandro	B1	22 FEB 1988	1				

Coach : TOSIM Alessandro

Assistant Coach : GONCALVES COLLETES Diego

Escort : PEREIRA VITAL DA SILVA Hesojoy Gley

LEGEND

G - Goals Scored

Min - Minutes Played

MP - Matches Played



Copper Box

SUN 2 SEP 2012
21:00

Goalball

Men

Preliminaries



MATCH RESULTS

Match No. 36

TUR - BRA

4 - 1

(0 - 1)

Referee: CHRISTY Dawna (CAN)

Referee: VENCKUTONYTE Vilma (LTU)

TUR - Turkey					Throws			Penalty Throws			Extra		Totals							
No.	Name	Sub	M. Sub	Min	G	P	T	G	P	T	G	T	G	P	T	PM	OG	BK	BO	PO
1	DUZGUN Tekin Okan			24			17								17			37		
2	ALKAN Huseyin			24	2		34						2		34			24		
3	CESUR Mehmet																			
5	UCAR Yusuf																			
6	AYDOGDU Abdullah																			
7	KARAKAYA Tuncay			24			42	2		2			2		44			20		
TEAM TOTALS					2		93	2		2			4		95			81		

NPC	Team Penalties					Personal Penalties									
	10	DG	UC	IC	N	SB	HB	LB	ES	3T	ID	DG	UC	N	
TUR - Turkey															

BRA - Brazil					Throws			Penalty Throws			Extra		Totals							
No.	Name	Sub	M. Sub	Min	G	P	T	G	P	T	G	T	G	P	T	PM	OG	BK	BO	PO
1	FERREIRA de OLIVEIRA Jose	1		19			3								3			29		
3	ALMEIDA MACIEL CELENTE	1		12			22								22			17		
4	MORENO da SILVA Leomon			12			18								18			8		
6	MARQUES Romario Diego	1		18	1	1	34						1	1	34	1		10	1	
7	SANTOS SILVESTRE Filippe	1		6			14							1	14	1		7		
9	MORENO da SILVA Leandro			5			6								6			2		
TEAM TOTALS					1	2	97							1	2	97	2		73	1

NPC	Team Penalties					Personal Penalties									
	10	DG	UC	IC	N	SB	HB	LB	ES	3T	ID	DG	UC	N	
BRA - Brazil							1	1							

LEGEND

3T - Third time throws	10 - Ten Seconds	BK - Blocks	BO - Ball Over
DG - Delay of the game	ES - Eyeshades	G - Goals	HB - High Ball
IC - Illegal coaching	ID - Illegal Defence	LB - Long Ball	Min - Minutes Played
M.Sub - Medical Substitution	N - Noise	No - Shirt Number	OG - Own Goals
P - Penalties	PM - Penalties Made	PO - Pass Out	SB - Short Ball
Sub - Substitution	T - Throws	UC - Unsportmanlike Conduct	



Copper Box

TUE 4 SEP 2012
17:15

Goalball

Men

Preliminaries



START LIST

Match No. 48

FIN - SWE

Referee: SHARIATI Hooshang (IRI)

Referee: CHRISTY Dawna (CAN)

FIN - FINLAND

Shirt No.	Name	Sport Class	Date of Birth	Competition Statistics				
				MP	Min	G		
1	MATTILA Jarno	B2	1 JAN 1985	4	79	5	FIN	Played
4	MIINALA Erkki	B1	19 AUG 1986	4	54	2	BRA	5 - 6
9	POSIO Petri	B2	17 MAY 1983	4	75	1	LTU	0 - 10
2	MONTONEN Ville	B2	27 APR 1986	1	24	1	TUR	0 - 4
6	ALENIUS Toni	B3	28 AUG 1986	3	15	3	GBR	7 - 3
7	NOUSU Tuomas	B2	14 AUG 1986	2	9			

Coach : LAITINEN Timo
Escort : PELKONEN Timo

SWE - SWEDEN

Shirt No.	Name	Sport Class	Date of Birth	Competition Statistics				
				MP	Min	G		
1	SEREMETI Fatmir	B2	10 APR 1983	4	96	8	SWE	Played
2	RENDAHL Magnus	B3	25 NOV 1990	4	56		TUR	2 - 9
4	HULTQVIST Niklas	B3	27 DEC 1982	4	96	6	BRA	5 - 4
3	GAHNE Stefan	B2	15 JAN 1982	4	38	1	GBR	3 - 3
7	AKERBERG Mikael	B3	1 JUL 1982				LTU	5 - 5
9	LAWNICZAK Piotr	B2	8 JAN 1981	1	2			

Coach : LINDAHL Jorgen
Coach : SEREMETI Fjorim
Escort : BRANNSTROM Fredrik

LEGEND

G - Goals Scored

Min - Minutes Played

MP - Matches Played



Copper Box

TUE 4 SEP 2012
17:15

Goalball

Men

Preliminaries



MATCH RESULTS

Match No. 48

FIN - SWE

4 - 1

(3 - 0)

Referee: SHARIATI Hooshang (IRI)

Referee: CHRISTY Dawna (CAN)

FIN - Finland					Throws			Penalty Throws			Extra		Totals							
No.	Name	Sub	M. Sub	Min	G	P	T	G	P	T	G	T	G	P	T	PM	OG	BK	BO	PO
1	MATTILA Jarno			24	3		39	1		2			4		41			24		
2	MONTONEN Ville																			
4	MIINALA Erkki			24			5								5			35		
6	ALENIUS Toni																			
7	NOUSU Tuomas																			
9	POSIO Petri			24			41								41			13		
TEAM TOTALS					3		85	1		2			4		87			72		

NPC	Team Penalties					Personal Penalties									
	10	DG	UC	IC	N	SB	HB	LB	ES	3T	ID	DG	UC	N	
FIN - Finland															

SWE - Sweden					Throws			Penalty Throws			Extra		Totals							
No.	Name	Sub	M. Sub	Min	G	P	T	G	P	T	G	T	G	P	T	PM	OG	BK	BO	PO
1	SEREMETI Fatmir			24	1		33						1		33			18		
2	RENDAHL Magnus	1		12		1	10							1	10	1		6		
3	GAHNE Stefan	2		10			4								4			12		
4	HULTQVIST Niklas	1		24		1	35							1	35	1		29		
7	AKERBERG Mikael																			
9	LAWNICZAK Piotr			2			4								4			3		
TEAM TOTALS					1	2	86							1	2	86	2	68		

NPC	Team Penalties					Personal Penalties									
	10	DG	UC	IC	N	SB	HB	LB	ES	3T	ID	DG	UC	N	
SWE - Sweden							2								

LEGEND

3T - Third time throws

DG - Delay of the game

IC - Illegal coaching

M.Sub - Medical Substitution

P - Penalties

Sub - Substitution

10 - Ten Seconds

ES - Eyeshades

ID - Illegal Defence

N - Noise

PM - Penalties Made

T - Throws

BK - Blocks

G - Goals

LB - Long Ball

No - Shirt Number

PO - Pass Out

UC - Unsportmanlike Conduct

BO - Ball Over

HB - High Ball

Min - Minutes Played

OG - Own Goals

SB - Short Ball



Copper Box

TUE 4 SEP 2012
18:30

Goalball

Men

Preliminaries



START LIST

Match No. 49

GBR - BRA

Referee: AHOKAS Janne (FIN)

Referee: VENCKUTONYTE Vilma (LTU)

GBR - GREAT BRITAIN

Shirt No.	Name	Sport Class	Date of Birth	Competition Statistics			GBR	Played
				MP	Min	G		
3	SHARKEY Michael	B2	3 FEB 1985	4	83	3		
4	KNOTT Adam	B3	14 SEP 1994	4	82	4	LTU	1 - 11
6	GRAHAM Niall	B2	28 OCT 1991	4	68	1	TUR	1 - 7
1	GOODALL Simon	B1	5 APR 1969	3	16		SWE	3 - 3
2	DODSON Joe	B1	15 FEB 1985	1	8		FIN	3 - 7
5	KNOTT David	B3	2 APR 1997	3	5			

Coach : KURSAWE Knut
Assistant Coach : LEHMANN Steffen
Escort : LAWRENCE Matt

BRA - BRAZIL

Shirt No.	Name	Sport Class	Date of Birth	Competition Statistics			BRA	Played
				MP	Min	G		
1	FERREIRA de OLIVEIRA Jose Roberto	B1	2 APR 1981	4	79			
3	ALMEIDA MACIEL CELENTE Alexsander	B1	21 DEC 1980	3	48	2	FIN	6 - 5
6	MARQUES Romario Diego	B2	20 JUL 1989	4	90	16	SWE	4 - 5
4	MORENO da SILVA Leomon	B1	21 AUG 1993	2	36	2	LTU	12 - 5
7	SANTOS SILVESTRE Filippe	B1	6 APR 1982	3	30	3	TUR	1 - 4
9	MORENO da SILVA Leandro	B1	22 FEB 1988	2	5			

Coach : TOSIM Alessandro
Assistant Coach : GONCALVES COLLETES Diego
Escort : PEREIRA VITAL DA SILVA Hesojoy Gley

LEGEND

G - Goals Scored

Min - Minutes Played

MP - Matches Played



Copper Box

TUE 4 SEP 2012
18:30

Goalball

Men

Preliminaries



MATCH RESULTS

Match No. 49

GBR - BRA

1 - 7

(1 - 4)

Referee: AHOKAS Janne (FIN)

Referee: VENCKUTONYTE Vilma (LTU)

GBR - Great Britain					Throws			Penalty Throws			Extra		Totals							
No.	Name	Sub	M. Sub	Min	G	P	T	G	P	T	G	T	G	P	T	PM	OG	BK	BO	PO
1	GOODALL Simon			12			21								21			9		
2	DODSON Joe			5			4								4			8		
3	SHARKEY Michael	1		12		1	22							1	22	1		14		
4	KNOTT Adam	1		23	1	2	38						1	2	38	2		18		
5	KNOTT David			1			2								2			1		
6	GRAHAM Niall	1		19			8								8			22		
TEAM TOTALS					1	3	95							1	3	95	3		72	

NPC	Team Penalties					Personal Penalties									
	10	DG	UC	IC	N	SB	HB	LB	ES	3T	ID	DG	UC	N	
GBR - Great Britain							2	1							

BRA - Brazil					Throws			Penalty Throws			Extra		Totals							
No.	Name	Sub	M. Sub	Min	G	P	T	G	P	T	G	T	G	P	T	PM	OG	BK	BO	PO
1	FERREIRA de OLIVEIRA Jose	1		15			1								1			24	1	
3	ALMEIDA MACIEL CELENTE	1		18	2		25			1			2		26			8		
4	MORENO da SILVA Leomon			9			7								7			17		
6	MARQUES Romario Diego	1		12	3		26	1		1			4		27			13		
7	SANTOS SILVESTRE Filippe			12	1		21			1			1		22			13		
9	MORENO da SILVA Leandro			6			14								14			3		
TEAM TOTALS					6		94	1		3				7		97		78	1	

NPC	Team Penalties					Personal Penalties									
	10	DG	UC	IC	N	SB	HB	LB	ES	3T	ID	DG	UC	N	
BRA - Brazil															

LEGEND

3T - Third time throws

DG - Delay of the game

IC - Illegal coaching

M.Sub - Medical Substitution

P - Penalties

Sub - Substitution

10 - Ten Seconds

ES - Eyeshades

ID - Illegal Defence

N - Noise

PM - Penalties Made

T - Throws

BK - Blocks

G - Goals

LB - Long Ball

No - Shirt Number

PO - Pass Out

UC - Unsportmanlike Conduct

BO - Ball Over

HB - High Ball

Min - Minutes Played

OG - Own Goals

SB - Short Ball



Copper Box

TUE 4 SEP 2012
19:45

Goalball

Men

Preliminaries



START LIST

Match No. 50

LTU - TUR

Referee: JACKES Warrick (AUS)

Referee: OMAR Yasser (EGY)

LTU - LITHUANIA

Shirt No.	Name	Sport Class	Date of Birth	Competition Statistics			LTU	Played
				MP	Min	G		
6	PANOVAS Mantas	B2	20 AUG 1989	4	44	5		
7	PAVLIUKIANEC Genrik	B2	17 JUN 1976	4	55	13	GBR	11 - 1
8	ZIBOLIS Marius	B1	14 OCT 1974	4	29	4	FIN	10 - 0
1	MONTVYDAS Nerijus	B1	21 JAN 1985	2	12	2	BRA	5 - 12
3	JUCHNA Arvydas	B2	29 APR 1984	4	37	6	SWE	5 - 5
5	LEONAVICIUS Saulius	B2	26 MAR 1973	4	52	1		

Coach : LEVICKIS Karolis

Assistant Coach : JANEIKA Klaidas

Escort : LINKUS Kestutis

TUR - TURKEY

Shirt No.	Name	Sport Class	Date of Birth	Competition Statistics			TUR	Played
				MP	Min	G		
1	DUZGUN Tekin Okan	B1	24 MAY 1988	4	95	5		
2	ALKAN Huseyin	B1	1 APR 1988	4	92	7	SWE	9 - 2
7	KARAKAYA Tuncay	B1	1 OCT 1989	4	96	11	GBR	7 - 1
3	CESUR Mehmet	B2	24 MAR 1982	1	1		FIN	4 - 0
5	UCAR Yusuf	B1	1 JAN 1987	2	4	1	BRA	4 - 1
6	AYDOGDU Abdullah	B3	27 SEP 1991					

Coach : INCE Gokhan

Escort : UYSAL Kerem

LEGEND

G - Goals Scored

Min - Minutes Played

MP - Matches Played



Copper Box

TUE 4 SEP 2012
19:45

Goalball

Men

Preliminaries



MATCH RESULTS

Match No. 50

LTU - TUR

2 - 2

(0 - 0)

Referee: JACKES Warrick (AUS)

Referee: OMAR Yasser (EGY)

LTU - Lithuania					Throws			Penalty Throws			Extra		Totals							
No.	Name	Sub	M. Sub	Min	G	P	T	G	P	T	G	T	G	P	T	PM	OG	BK	BO	PO
1	MONTVYDAS Nerijus																			
3	JUCHNA Arvydas	1		8			14								14			10		
5	LEONAVICIUS Saulius																			
6	PANOVAS Mantas	1		24		1	41							1	41	1		22		
7	PAVLIUKIANEC Genrik	1		16		1	30							1	30	1		13		
8	ZIBOLIS Marius			24	1	1	11	1		2			2	1	13	1		40		
TEAM TOTALS					1	3	96	1		2			2	3	98	3		85		

NPC	Team Penalties					Personal Penalties									
	10	DG	UC	IC	N	SB	HB	LB	ES	3T	ID	DG	UC	N	
LTU - Lithuania							2	1							

TUR - Turkey					Throws			Penalty Throws			Extra		Totals							
No.	Name	Sub	M. Sub	Min	G	P	T	G	P	T	G	T	G	P	T	PM	OG	BK	BO	PO
1	DUZGUN Tekin Okan			24			18								18			38		
2	ALKAN Huseyin			24	1		33						1		33			25	1	
3	CESUR Mehmet																			
5	UCAR Yusuf																			
6	AYDOGDU Abdullah																			
7	KARAKAYA Tuncay			24	1	1	43			3			1	1	46	1		22		
TEAM TOTALS					2	1	94			3			2	1	97	1		85	1	

NPC	Team Penalties					Personal Penalties									
	10	DG	UC	IC	N	SB	HB	LB	ES	3T	ID	DG	UC	N	
TUR - Turkey	1						1								

LEGEND

3T - Third time throws

DG - Delay of the game

IC - Illegal coaching

M.Sub - Medical Substitution

P - Penalties

Sub - Substitution

10 - Ten Seconds

ES - Eyeshades

ID - Illegal Defence

N - Noise

PM - Penalties Made

T - Throws

BK - Blocks

G - Goals

LB - Long Ball

No - Shirt Number

PO - Pass Out

UC - Unsportmanlike Conduct

BO - Ball Over

HB - High Ball

Min - Minutes Played

OG - Own Goals

SB - Short Ball



Copper Box

THU 30 AUG 2012
13:45

Goalball

Men

Preliminaries



START LIST

Match No. 4

CHN - IRI

Referee: SCOTT Launel (CAN)

Referee: KIMYON Bulent (TUR)

CHN - CHINA

Shirt No.	Name	Sport Class	Date of Birth	Competition Statistics			CHN	Played
				MP	Min	G		
1	YAO Yongquan	B2	15 JAN 1987					
3	BAO Daolei	B2	17 MAR 1988					
4	CHEN Liangliang	B1	28 SEP 1984					
2	CAI Changgui	B1	15 APR 1983					
6	SHAO Shuai	B1	7 JAN 1987					
7	Du Jinran	B2	12 MAY 1986					

Coach : ZHANG Yong

Escort : FU Juan

Escort : CHEN Honghong

IRI - IRAN

Shirt No.	Name	Sport Class	Date of Birth	Competition Statistics			IRI	Played
				MP	Min	G		
1	SAYAHY Seyed Mehdi	B2	9 MAY 1986					
2	SHAHBAZI YAJLOU Mostafa	B2	21 MAR 1989					
3	JAFARI Hassan	B3	25 MAR 1990					
5	SHIRDEL Javad	B3	1 AUG 1991					

Coach : SHIRVANI ARDALI Mehrdad

Coach : ZANDKARIMI Afshin

LEGEND

G - Goals Scored

Min - Minutes Played

MP - Matches Played



Copper Box

THU 30 AUG 2012
13:45

Goalball

Men

Preliminaries



MATCH RESULTS

Match No. 4

CHN - IRI

5 - 9

(2 - 4)

Referee: SCOTT Laurel (CAN)

Referee: KIMYON Bulent (TUR)

CHN - China					Throws			Penalty Throws			Extra		Totals							
No.	Name	Sub	M. Sub	Min	G	P	T	G	P	T	G	T	G	P	T	PM	OG	BK	BO	PO
1	YAO Yongquan			24	2		33	1		1			3		34			22		
2	CAI Changgui			21			11								11			32		
3	BAO Daolei	1		8		1	13							1	13	1		7		
4	CHEN Liangliang	1		19	2	1	42						2	1	42	1		20		
6	SHAO Shuai																			
7	Du Jinran																			
TEAM TOTALS					4	2	99	1		1			5	2	100	2		81		

NPC	Team Penalties					Personal Penalties									
	10	DG	UC	IC	N	SB	HB	LB	ES	3T	ID	DG	UC	N	
CHN - China		1					1	1							

IRI - Iran					Throws			Penalty Throws			Extra		Totals							
No.	Name	Sub	M. Sub	Min	G	P	T	G	P	T	G	T	G	P	T	PM	OG	BK	BO	PO
1	SAYAHI Seyed Mehdi	1		23	6	1	39	3		3			9	1	42	1		22	1	
2	SHAHBAZI YAJLOU Mostafa			24			10								10			34	2	
3	JAFARI Hassan			24			48								48			26	1	
5	SHIRDEL Javad			1			2								2			1		
TEAM TOTALS					6	1	99	3		3			9	1	102	1		83	4	

NPC	Team Penalties					Personal Penalties									
	10	DG	UC	IC	N	SB	HB	LB	ES	3T	ID	DG	UC	N	
IRI - Iran								1							

LEGEND

3T - Third time throws	10 - Ten Seconds	BK - Blocks	BO - Ball Over
DG - Delay of the game	ES - Eyeshades	G - Goals	HB - High Ball
IC - Illegal coaching	ID - Illegal Defence	LB - Long Ball	Min - Minutes Played
M.Sub - Medical Substitution	N - Noise	No - Shirt Number	OG - Own Goals
P - Penalties	PM - Penalties Made	PO - Pass Out	SB - Short Ball
Sub - Substitution	T - Throws	UC - Unsportmanlike Conduct	



Copper Box

THU 30 AUG 2012
15:00

Goalball

Men

Preliminaries



START LIST

Match No. 5

KOR - ALG

Referee: ANDERSON Kimberly (USA)

Referee: DA MATTA Carla (BRA)

KOR - KOREA

Shirt No.	Name	Sport Class	Date of Birth	Competition Statistics		
				MP	Min	G
2	HONG Sung-Wook	B2	27 APR 1989			
4	OH Jung-Whan	B2	15 JUL 1980			
7	KIM Chul-Hwan	B2	27 JUL 1980			
1	KIM Nam-Oh	B1	19 JUL 1991			
5	BANG Cheong-Sik	B2	7 JUL 1987			
8	KIM Byeong-Hoon	B1	20 MAY 1982			

KOR Played

Coach : CHOI Woo-Hyeok

Coach : HWANG da-Yeon

Coach : KANG Ho-Yong

ALG - ALGERIA

Shirt No.	Name	Sport Class	Date of Birth	Competition Statistics		
				MP	Min	G
2	BENTRIA Firas	B1	5 OCT 1986			
7	LARBI Abdelhalim	B1	26 MAY 1984			
9	MOKRANE Mohamed	B2	17 OCT 1974			
1	OUALI Mohamed	B1	17 OCT 1973			
3	BOUTALEB Ishak	B1	23 APR 1987			
5	GODMANE Imad Eddine	B1	23 MAR 1991			

ALG Played

Coach : BETTAHRAT Mohammed

Coach : KHEDIM Abdelkader

Escort : MERRIDJ Abdelaziz

LEGEND

G - Goals Scored

Min - Minutes Played

MP - Matches Played



Copper Box

THU 30 AUG 2012
15:00

Goalball

Men

Preliminaries



MATCH RESULTS

Match No. 5

KOR - ALG

4 - 3

(3 - 2)

Referee: ANDERSON Kimberly (USA)

Referee: DA MATTA Carla (BRA)

KOR - Korea					Throws			Penalty Throws			Extra		Totals							
No.	Name	Sub	M. Sub	Min	G	P	T	G	P	T	G	T	G	P	T	PM	OG	BK	BO	PO
1	KIM Nam-Oh																			
2	HONG Sung-Wook			24	4		40						4		40			21	1	
4	OH Jung-Whan			24			8								8			23		
5	BANG Cheong-Sik																			
7	KIM Chul-Hwan			24			36								36			20	1	
8	KIM Byeong-Hoon																			
TEAM TOTALS					4		84						4		84			64	2	

NPC	Team Penalties					Personal Penalties									
	10	DG	UC	IC	N	SB	HB	LB	ES	3T	ID	DG	UC	N	
KOR - Korea															

ALG - Algeria					Throws			Penalty Throws			Extra		Totals							
No.	Name	Sub	M. Sub	Min	G	P	T	G	P	T	G	T	G	P	T	PM	OG	BK	BO	PO
1	OUALI Mohamed																			
2	BENTRIA Firas			24			3								3			31		
3	BOUTALEB Ishak																			
5	GODMANE Imad Eddine																			
7	LARBI Abdelhalim			24	1		35						1		35			20		
9	MOKRANE Mohamed			24	2		44						2		44			20		
TEAM TOTALS					3		82						3		82			71		

NPC	Team Penalties					Personal Penalties									
	10	DG	UC	IC	N	SB	HB	LB	ES	3T	ID	DG	UC	N	
ALG - Algeria															

LEGEND

3T - Third time throws	10 - Ten Seconds	BK - Blocks	BO - Ball Over
DG - Delay of the game	ES - Eyeshades	G - Goals	HB - High Ball
IC - Illegal coaching	ID - Illegal Defence	LB - Long Ball	Min - Minutes Played
M.Sub - Medical Substitution	N - Noise	No - Shirt Number	OG - Own Goals
P - Penalties	PM - Penalties Made	PO - Pass Out	SB - Short Ball
Sub - Substitution	T - Throws	UC - Unsportmanlike Conduct	



Copper Box

THU 30 AUG 2012
16:15

Goalball

Men

Preliminaries



START LIST

Match No. 6

CAN - BEL

Referee: BAERZ Thomas (GER)

Referee: MIZUNO Shinji (JPN)

CAN - CANADA

Shirt No.	Name	Sport Class	Date of Birth	Competition Statistics		
				MP	Min	G
1	ZEIVIDAVI Ahmad	B1	3 SEP 1985			
5	HACHE Bruno	B2	13 JUL 1977			
7	CARON Mario	B2	10 AUG 1962			
3	GAULIN Brendan	B3	13 JUL 1989			
4	TREMBLAY Simon	B1	17 DEC 1981			
8	RIPLEY Doug	B3	15 NOV 1973			

CAN Played

Coach : LEBEL Robert
 Coach : SNOW Danny
 Escort : TROTTIER Isabelle

BEL - BELGIUM

Shirt No.	Name	Sport Class	Date of Birth	Competition Statistics		
				MP	Min	G
2	de RICK Johan	B2	30 MAY 1971			
3	VANHOVE Bruno	B2	17 AUG 1983			
4	BIHI Youssef	B3	27 JUL 1977			
5	MAPRENI Klison	B3	9 OCT 1992			
6	VANHOVE Tom	B2	17 AUG 1983			
7	VAN THOURNOUT Glenn	B3	23 JUN 1983			

BEL Played

Coach : MEULEMANS Jean-Claude
 Assistant Coach : VANTHOURNOUT Werner
 Escort : ALLAERTS Benjamin

LEGEND		
G - Goals Scored	Min - Minutes Played	MP - Matches Played



Copper Box

THU 30 AUG 2012
16:15

Goalball

Men

Preliminaries



MATCH RESULTS

Match No. 6

CAN - BEL

2 - 4

(1 - 3)

Referee: BAERZ Thomas (GER)

Referee: MIZUNO Shinji (JPN)

CAN - Canada					Throws			Penalty Throws			Extra		Totals							
No.	Name	Sub	M. Sub	Min	G	P	T	G	P	T	G	T	G	P	T	PM	OG	BK	BO	PO
1	ZEIVIDAVI Ahmad			24			2								2			28		
3	GAULIN Brendan			16			33								33			10		
4	TREMBLAY Simon																			
5	HACHE Bruno	1		8			14								14			5		
7	CARON Mario	1		21	1	2	36	1		1			2	2	37	2		25		
8	RIPLEY Doug			3			4								4			3		
TEAM TOTALS					1	2	89	1		1			2	2	90	2		71		

NPC	Team Penalties					Personal Penalties									
	10	DG	UC	IC	N	SB	HB	LB	ES	3T	ID	DG	UC	N	
CAN - Canada							2								

BEL - Belgium					Throws			Penalty Throws			Extra		Totals							
No.	Name	Sub	M. Sub	Min	G	P	T	G	P	T	G	T	G	P	T	PM	OG	BK	BO	PO
2	de RICK Johan			24	1		8	1		2			2		10			36		
3	VANHOVE Bruno			24	1		39						1		39			22		
4	BIHI Youssef			24	1		39						1		39			25		
5	MAPRENI Klison																			
6	VANHOVE Tom																			
7	VAN THOURNOUT Glenn																			
TEAM TOTALS					3		86	1		2			4		88			83		

NPC	Team Penalties					Personal Penalties									
	10	DG	UC	IC	N	SB	HB	LB	ES	3T	ID	DG	UC	N	
BEL - Belgium	1														

LEGEND

3T - Third time throws	10 - Ten Seconds	BK - Blocks	BO - Ball Over
DG - Delay of the game	ES - Eyeshades	G - Goals	HB - High Ball
IC - Illegal coaching	ID - Illegal Defence	LB - Long Ball	Min - Minutes Played
M.Sub - Medical Substitution	N - Noise	No - Shirt Number	OG - Own Goals
P - Penalties	PM - Penalties Made	PO - Pass Out	SB - Short Ball
Sub - Substitution	T - Throws	UC - Unsportmanlike Conduct	



Copper Box

FRI 31 AUG 2012
18:30

Goalball

Men

Preliminaries



START LIST

Match No. 16

CHN - KOR

Referee: HAMMERSHOI Morten (DEN)

Referee: DAENTLER Christl (GER)

CHN - CHINA

Shirt No.	Name	Sport Class	Date of Birth	Competition Statistics			CHN	Played
				MP	Min	G		
1	YAO Yongquan	B2	15 JAN 1987	1	24	3	IRI	5 - 9
2	CAI Changgui	B1	15 APR 1983	1	21			
4	CHEN Liangliang	B1	28 SEP 1984	1	19	2		
3	BAO Daolei	B2	17 MAR 1988	1	8			
6	SHAO Shuai	B1	7 JAN 1987					
7	Du Jinran	B2	12 MAY 1986					

Coach : ZHANG Yong

Escort : FU Juan

Escort : CHEN Honghong

KOR - KOREA

Shirt No.	Name	Sport Class	Date of Birth	Competition Statistics			KOR	Played
				MP	Min	G		
2	HONG Sung-Wook	B2	27 APR 1989	1	24	4	ALG	4 - 3
4	OH Jung-Whan	B2	15 JUL 1980	1	24			
7	KIM Chul-Hwan	B2	27 JUL 1980	1	24			
1	KIM Nam-Oh	B1	19 JUL 1991					
5	BANG Cheong-Sik	B2	7 JUL 1987					
8	KIM Byeong-Hoon	B1	20 MAY 1982					

Coach : CHOI Woo-Hyeok

Coach : HWANG da-Yeon

Coach : KANG Ho-Yong

LEGEND

G - Goals Scored

Min - Minutes Played

MP - Matches Played



Copper Box

FRI 31 AUG 2012
18:30

Goalball

Men

Preliminaries



MATCH RESULTS

Match No. 16

CHN - KOR

11 - 4

(5 - 2)

Referee: HAMMERSHOI Morten (DEN)

Referee: DAENTLER Christl (GER)

CHN - China					Throws			Penalty Throws			Extra		Totals							
No.	Name	Sub	M. Sub	Min	G	P	T	G	P	T	G	T	G	P	T	PM	OG	BK	BO	PO
1	YAO Yongquan			24	4	1	36	2		2			6	1	38	1		10		
2	CAI Changgui			24			8								8			34		
3	BAO Daolei																			
4	CHEN Liangliang			24	4	2	52	1		3			5	2	55	2		30	1	
6	SHAO Shuai																			
7	Du Jinran																			
TEAM TOTALS					8	3	96	3		5			11	3	101	3		74	1	

NPC	Team Penalties					Personal Penalties									
	10	DG	UC	IC	N	SB	HB	LB	ES	3T	ID	DG	UC	N	
CHN - China							1	2							

KOR - Korea					Throws			Penalty Throws			Extra		Totals							
No.	Name	Sub	M. Sub	Min	G	P	T	G	P	T	G	T	G	P	T	PM	OG	BK	BO	PO
1	KIM Nam-Oh			6	1		10						1		10			3		
2	HONG Sung-Wook	1		18	1	1	33			1			1	1	34	1		13		
4	OH Jung-Whan			24		1	9							1	9	1		37		
5	BANG Cheong-Sik																			
7	KIM Chul-Hwan	1		11		2	20	2		2			2	2	22	2		11		
8	KIM Byeong-Hoon	1		13			22								22			15		
TEAM TOTALS					2	4	94	2		3			4	4	97	4		79		

NPC	Team Penalties					Personal Penalties									
	10	DG	UC	IC	N	SB	HB	LB	ES	3T	ID	DG	UC	N	
KOR - Korea	1						1	3							

LEGEND

3T - Third time throws	10 - Ten Seconds	BK - Blocks	BO - Ball Over
DG - Delay of the game	ES - Eyeshades	G - Goals	HB - High Ball
IC - Illegal coaching	ID - Illegal Defence	LB - Long Ball	Min - Minutes Played
M.Sub - Medical Substitution	N - Noise	No - Shirt Number	OG - Own Goals
P - Penalties	PM - Penalties Made	PO - Pass Out	SB - Short Ball
Sub - Substitution	T - Throws	UC - Unsportmanlike Conduct	



Copper Box

FRI 31 AUG 2012
19:45

Goalball

Men

Preliminaries



START LIST

Match No. 17

IRI - CAN

Referee: MURDIE Dina (GBR)

Referee: CONNOLLY Tony (USA)

IRI - IRAN

Shirt No.	Name	Sport Class	Date of Birth	Competition Statistics			Played
				MP	Min	G	
1	SAYAHI Seyed Mehdi	B2	9 MAY 1986	1	23	9	IRI
2	SHAHBAZI YAJLOU Mostafa	B2	21 MAR 1989	1	24		CHN
3	JAFARI Hassan	B3	25 MAR 1990	1	24		
5	SHIRDEL Javad	B3	1 AUG 1991	1	1		

Coach : ZANDKARIMI Afshin
 Assistant Coach : SHIRVANI ARDALI Mehrdad
 Escort : SOLEIMANI MALEKAN Hossein

CAN - CANADA

Shirt No.	Name	Sport Class	Date of Birth	Competition Statistics			Played
				MP	Min	G	
1	ZEIVIDAVI Ahmad	B1	3 SEP 1985	1	24		CAN
3	GAULIN Brendan	B3	13 JUL 1989	1	16		BEL
8	RIPLEY Doug	B3	15 NOV 1973	1	3		
4	TREMBLAY Simon	B1	17 DEC 1981				
5	HACHE Bruno	B2	13 JUL 1977	1	8		
7	CARON Mario	B2	10 AUG 1962	1	21	2	

Coach : LEBEL Robert
 Coach : SNOW Danny
 Escort : TROTTIER Isabelle

LEGEND

G - Goals Scored

Min - Minutes Played

MP - Matches Played



Copper Box

FRI 31 AUG 2012
19:45

Goalball

Men

Preliminaries



MATCH RESULTS

Match No. 17

IRI - CAN

9 - 2

(0 - 1)

Referee: MURDIE Dina (GBR)

Referee: CONNOLLY Tony (USA)

IRI - Iran					Throws			Penalty Throws			Extra		Totals							
No.	Name	Sub	M. Sub	Min	G	P	T	G	P	T	G	T	G	P	T	PM	OG	BK	BO	PO
1	SAYAHI Seyed Mehdi	1		21	3		32						3		32			10		
2	SHAHBAZI YAJLOU Mostafa			24	1		15						1		15			42		
3	JAFARI Hassan			24	4		41						4		41			30		
5	SHIRDEL Javad			3			5	1		1			1		6			7		
TEAM TOTALS					8		93	1		1			9		94			89		

NPC	Team Penalties					Personal Penalties									
	10	DG	UC	IC	N	SB	HB	LB	ES	3T	ID	DG	UC	N	
IRI - Iran	1														

CAN - Canada					Throws			Penalty Throws			Extra		Totals							
No.	Name	Sub	M. Sub	Min	G	P	T	G	P	T	G	T	G	P	T	PM	OG	BK	BO	PO
1	ZEIVIDAVI Ahmad			24			4								4			34		
3	GAULIN Brendan			24	2		44			1			2		45			22		
4	TREMBLAY Simon																			
5	HACHE Bruno			8			18								18			10	1	
7	CARON Mario																			
8	RIPLEY Doug	1		16			28								28			10		1
TEAM TOTALS					2		94			1			2		95			76	1	1

NPC	Team Penalties					Personal Penalties									
	10	DG	UC	IC	N	SB	HB	LB	ES	3T	ID	DG	UC	N	
CAN - Canada				1											

LEGEND

3T - Third time throws	10 - Ten Seconds	BK - Blocks	BO - Ball Over
DG - Delay of the game	ES - Eyeshades	G - Goals	HB - High Ball
IC - Illegal coaching	ID - Illegal Defence	LB - Long Ball	Min - Minutes Played
M.Sub - Medical Substitution	N - Noise	No - Shirt Number	OG - Own Goals
P - Penalties	PM - Penalties Made	PO - Pass Out	SB - Short Ball
Sub - Substitution	T - Throws	UC - Unsportmanlike Conduct	



Copper Box

FRI 31 AUG 2012
21:00

Goalball

Men

Preliminaries



START LIST

Match No. 18

ALG - BEL

Referee: ALDARSONY Ali (KSA)

Referee: VUOKILA Juha (FIN)

ALG - ALGERIA

Shirt No.	Name	Sport Class	Date of Birth	Competition Statistics			ALG	Played
				MP	Min	G		
2	BENTRIA Firas	B1	5 OCT 1986	1	24			
7	LARBI Abdelhalim	B1	26 MAY 1984	1	24	1		
9	MOKRANE Mohamed	B2	17 OCT 1974	1	24	2		
1	OUALI Mohamed	B1	17 OCT 1973					
3	BOUTALEB Ishak	B1	23 APR 1987					
5	GODMANE Imad Eddine	B1	23 MAR 1991					

KOR 3 - 4

Coach : BETTAHRAT Mohammed

Coach : KHEDIM Abdelkader

Escort : MERRIDJ Abdelaziz

BEL - BELGIUM

Shirt No.	Name	Sport Class	Date of Birth	Competition Statistics			BEL	Played
				MP	Min	G		
2	de RICK Johan	B2	30 MAY 1971	1	24	2		
3	VANHOVE Bruno	B2	17 AUG 1983	1	24	1		
4	BIHI Youssef	B3	27 JUL 1977	1	24	1		
5	MAPRENI Klison	B3	9 OCT 1992					
6	VANHOVE Tom	B2	17 AUG 1983					
7	VAN THOURNOUT Glenn	B3	23 JUN 1983					

CAN 4 - 2

Coach : MEULEMANS Jean-Claude

Assistant Coach : VANTHOURNOUT Werner

Escort : ALLAERTS Benjamin

LEGEND

G - Goals Scored

Min - Minutes Played

MP - Matches Played



Copper Box

FRI 31 AUG 2012
21:00

Goalball

Men

Preliminaries



MATCH RESULTS

Match No. 18

ALG - BEL

5 - 2

(3 - 1)

Referee: ALDARSONY Ali (KSA)

Referee: VUOKILA Juha (FIN)

ALG - Algeria					Throws			Penalty Throws			Extra		Totals							
No.	Name	Sub	M. Sub	Min	G	P	T	G	P	T	G	T	G	P	T	PM	OG	BK	BO	PO
1	OUALI Mohamed																			
2	BENTRIA Firas			24			12								12				19	
3	BOUTALEB Ishak																			
5	GODMANE Imad Eddine																			
7	LARBI Abdelhalim			24	1		25	1		1			2		26				35	
9	MOKRANE Mohamed			24	1	1	48	2		3			3	1	51	1			15	
TEAM TOTALS					2	1	85	3		4			5	1	89	1		69		

NPC	Team Penalties					Personal Penalties														
	10	DG	UC	IC	N	SB	HB	LB	ES	3T	ID	DG	UC	N						
ALG - Algeria							1													

BEL - Belgium					Throws			Penalty Throws			Extra		Totals							
No.	Name	Sub	M. Sub	Min	G	P	T	G	P	T	G	T	G	P	T	PM	OG	BK	BO	PO
2	de RICK Johan	1		12			4	1		1			1		5				17	
3	VANHOVE Bruno			24		1	24							1	24	1			17	
4	BIHI Youssef			24	1		44						1		44				20	1
5	MAPRENI Klison			12			17							2	17	2			13	
6	VANHOVE Tom																			
7	VAN THOURNOUT Glenn																			
TEAM TOTALS					1	3	89	1		1				2	3	90	3		67	1

NPC	Team Penalties					Personal Penalties														
	10	DG	UC	IC	N	SB	HB	LB	ES	3T	ID	DG	UC	N						
BEL - Belgium	1						3													

LEGEND

3T - Third time throws	10 - Ten Seconds	BK - Blocks	BO - Ball Over
DG - Delay of the game	ES - Eyeshades	G - Goals	HB - High Ball
IC - Illegal coaching	ID - Illegal Defence	LB - Long Ball	Min - Minutes Played
M.Sub - Medical Substitution	N - Noise	No - Shirt Number	OG - Own Goals
P - Penalties	PM - Penalties Made	PO - Pass Out	SB - Short Ball
Sub - Substitution	T - Throws	UC - Unsportmanlike Conduct	



Copper Box

SAT 1 SEP 2012
16:15

Goalball

Men

Preliminaries



START LIST

Match No. 24

CAN - KOR

Referee: ANDERSON Kimberly (USA)

Referee: MIZUNO Shinji (JPN)

CAN - CANADA

Shirt No.	Name	Sport Class	Date of Birth	Competition Statistics			CAN	Played
				MP	Min	G		
1	ZEIVIDAVI Ahmad	B1	3 SEP 1985	2	48			
3	GAULIN Brendan	B3	13 JUL 1989	2	40	2	BEL 2 - 4	
7	CARON Mario	B2	10 AUG 1962	1	21	2	IRI 2 - 9	
4	TREMBLAY Simon	B1	17 DEC 1981					
5	HACHE Bruno	B2	13 JUL 1977	2	16			
8	RIPLEY Doug	B3	15 NOV 1973	2	19			

Coach : LEBEL Robert
 Coach : SNOW Danny
 Escort : TROTTIER Isabelle

KOR - KOREA

Shirt No.	Name	Sport Class	Date of Birth	Competition Statistics			KOR	Played
				MP	Min	G		
2	HONG Sung-Wook	B2	27 APR 1989	2	42	5		
4	OH Jung-Whan	B2	15 JUL 1980	2	48		ALG 4 - 3	
7	KIM Chul-Hwan	B2	27 JUL 1980	2	35	2	CHN 4 - 11	
1	KIM Nam-Oh	B1	19 JUL 1991	1	6	1		
5	BANG Cheong-Sik	B2	7 JUL 1987					
8	KIM Byeong-Hoon	B1	20 MAY 1982	1	13			

Coach : CHOI Woo-Hyeok
 Coach : HWANG da-Yeon
 Coach : KANG Ho-Yong

LEGEND		
G - Goals Scored	Min - Minutes Played	MP - Matches Played



Copper Box

SAT 1 SEP 2012
16:15

Goalball

Men

Preliminaries



MATCH RESULTS

Match No. 24

CAN - KOR

5 - 4

(1 - 4)

Referee: ANDERSON Kimberly (USA)

Referee: MIZUNO Shinji (JPN)

CAN - Canada				Throws			Penalty Throws			Extra		Totals								
No.	Name	Sub	M. Sub	Min	G	P	T	G	P	T	G	T	G	P	T	PM	OG	BK	BO	PO
1	ZEIVIDAVI Ahmad			24			4								4			36		
3	GAULIN Brendan			24	3		42						3		42			25	2	
4	TREMBLAY Simon																			
5	HACHE Bruno																			
7	CARON Mario			24	1		44	1		2			2		46			13		
8	RIPLEY Doug																			
TEAM TOTALS					4		90	1		2			5		92			74	2	

NPC	Team Penalties					Personal Penalties									
	10	DG	UC	IC	N	SB	HB	LB	ES	3T	ID	DG	UC	N	
CAN - Canada															

KOR - Korea				Throws			Penalty Throws			Extra		Totals								
No.	Name	Sub	M. Sub	Min	G	P	T	G	P	T	G	T	G	P	T	PM	OG	BK	BO	PO
1	KIM Nam-Oh																			
2	HONG Sung-Wook			24	1		41						1		41			7		
4	OH Jung-Whan			24	1		9						1		9			43		
5	BANG Cheong-Sik																			
7	KIM Chul-Hwan			24	2	2	40						2	2	40	2		29		
8	KIM Byeong-Hoon																			
TEAM TOTALS					4	2	90						4	2	90	2		79		

NPC	Team Penalties					Personal Penalties									
	10	DG	UC	IC	N	SB	HB	LB	ES	3T	ID	DG	UC	N	
KOR - Korea							2								

LEGEND

3T - Third time throws	10 - Ten Seconds	BK - Blocks	BO - Ball Over
DG - Delay of the game	ES - Eyeshades	G - Goals	HB - High Ball
IC - Illegal coaching	ID - Illegal Defence	LB - Long Ball	Min - Minutes Played
M.Sub - Medical Substitution	N - Noise	No - Shirt Number	OG - Own Goals
P - Penalties	PM - Penalties Made	PO - Pass Out	SB - Short Ball
Sub - Substitution	T - Throws	UC - Unsportmanlike Conduct	



Copper Box

SAT 1 SEP 2012
18:30

Goalball

Men

Preliminaries



START LIST

Match No. 25

BEL - IRI

Referee: HAMMERSHOI Morten (DEN)

Referee: VUOKILA Juha (FIN)

BEL - BELGIUM

Shirt No.	Name	Sport Class	Date of Birth	Competition Statistics			
				MP	Min	G	
2	de RICK Johan	B2	30 MAY 1971	2	36	3	BEL Played
3	VANHOVE Bruno	B2	17 AUG 1983	2	48	1	CAN 4 - 2
5	MAPRENI Klison	B3	9 OCT 1992	1	12		ALG 2 - 5
4	BIHI Youssef	B3	27 JUL 1977	2	48	2	
6	VANHOVE Tom	B2	17 AUG 1983				
7	VAN THOURNOUT Glenn	B3	23 JUN 1983				

Coach : MEULEMANS Jean-Claude

Assistant Coach : VANTHOURNOUT Werner

Escort : ALLAERTS Benjamin

IRI - IRAN

Shirt No.	Name	Sport Class	Date of Birth	Competition Statistics			
				MP	Min	G	
1	SAYAHY Seyed Mehdi	B2	9 MAY 1986	2	44	12	IRI Played
2	SHAHBAZI YAJLOU Mostafa	B2	21 MAR 1989	2	48	1	CHN 9 - 5
3	JAFARI Hassan	B3	25 MAR 1990	2	48	4	CAN 9 - 2
5	SHIRDEL Javad	B3	1 AUG 1991	2	4	1	

Coach : ZANDKARIMI Afshin

Assistant Coach : SHIRVANI ARDALI Mehrdad

LEGEND

G - Goals Scored

Min - Minutes Played

MP - Matches Played



Copper Box

SAT 1 SEP 2012
18:30

Goalball

Men

Preliminaries



MATCH RESULTS

Match No. 25

BEL - IRI

8 - 6

(3 - 4)

Referee: HAMMERSHOI Morten (DEN)

Referee: VUOKILA Juha (FIN)

BEL - Belgium					Throws			Penalty Throws			Extra		Totals							
No.	Name	Sub	M. Sub	Min	G	P	T	G	P	T	G	T	G	P	T	PM	OG	BK	BO	PO
2	de RICK Johan			24			7	3		4			3		11			35		
3	VANHOVE Bruno	1		23	1	1	41						1	1	41	1		24		
4	BIHI Youssef			12	3		22						3		22			9		
5	MAPRENI Klison	1		12	1		22						1		22			7		
6	VANHOVE Tom	1		1			3								3			2		
7	VAN THOURNOUT Glenn																			
TEAM TOTALS					5	1	95	3		4			8	1	99	1		77		

NPC	Team Penalties					Personal Penalties									
	10	DG	UC	IC	N	SB	HB	LB	ES	3T	ID	DG	UC	N	
BEL - Belgium	1						1								

IRI - Iran					Throws			Penalty Throws			Extra		Totals							
No.	Name	Sub	M. Sub	Min	G	P	T	G	P	T	G	T	G	P	T	PM	OG	BK	BO	PO
1	SAYAHI Seyed Mehdi			24	3	1	43						3	1	43	1		24		
2	SHAHBAZI YAJLOU Mostafa	1		21	1		11						1		11			34		
3	JAFARI Hassan			24	1	3	41	1		2			2	3	43	3		19		
5	SHIRDEL Javad			3			2								2			1		
TEAM TOTALS					5	4	97	1		2			6	4	99	4		78		

NPC	Team Penalties					Personal Penalties									
	10	DG	UC	IC	N	SB	HB	LB	ES	3T	ID	DG	UC	N	
IRI - Iran							3	1							

LEGEND

3T - Third time throws	10 - Ten Seconds	BK - Blocks	BO - Ball Over
DG - Delay of the game	ES - Eyeshades	G - Goals	HB - High Ball
IC - Illegal coaching	ID - Illegal Defence	LB - Long Ball	Min - Minutes Played
M.Sub - Medical Substitution	N - Noise	No - Shirt Number	OG - Own Goals
P - Penalties	PM - Penalties Made	PO - Pass Out	SB - Short Ball
Sub - Substitution	T - Throws	UC - Unsportmanlike Conduct	



Copper Box

SAT 1 SEP 2012
19:45

Goalball

Men

Preliminaries



START LIST

Match No. 26

ALG - CHN

Referee: MURDIE Dina (GBR)

Referee: ALDARSONY Ali (KSA)

ALG - ALGERIA

Shirt No.	Name	Sport Class	Date of Birth	Competition Statistics			ALG	Played
				MP	Min	G		
2	BENTRIA Firas	B1	5 OCT 1986	2	48			
7	LARBI Abdelhalim	B1	26 MAY 1984	2	48	3	KOR 3 - 4	
9	MOKRANE Mohamed	B2	17 OCT 1974	2	48	5	BEL 5 - 2	
1	OUALI Mohamed	B1	17 OCT 1973					
3	BOUTALEB Ishak	B1	23 APR 1987					
5	GODMANE Imad Eddine	B1	23 MAR 1991					

Coach : BETTAHRAT Mohammed

Coach : KHEDIM Abdelkader

Escort : MERRIDJ Abdelaziz

CHN - CHINA

Shirt No.	Name	Sport Class	Date of Birth	Competition Statistics			CHN	Played
				MP	Min	G		
1	YAO Yongquan	B2	15 JAN 1987	2	48	9		
2	CAI Changgui	B1	15 APR 1983	2	45		IRI 5 - 9	
4	CHEN Liangliang	B1	28 SEP 1984	2	43	7	KOR 11 - 4	
3	BAO Daolei	B2	17 MAR 1988	1	8			
6	SHAO Shuai	B1	7 JAN 1987					
7	Du Jinran	B2	12 MAY 1986					

Coach : ZHANG Yong

Escort : FU Juan

Escort : CHEN Honghong

LEGEND

G - Goals Scored

Min - Minutes Played

MP - Matches Played



Copper Box

SAT 1 SEP 2012
19:45

Goalball

Men

Preliminaries



MATCH RESULTS

Match No. 26

ALG - CHN

0 - 1

(0 - 1)

Referee: MURDIE Dina (GBR)

Referee: ALDARSONY Ali (KSA)

ALG - Algeria					Throws			Penalty Throws			Extra		Totals							
No.	Name	Sub	M. Sub	Min	G	P	T	G	P	T	G	T	G	P	T	PM	OG	BK	BO	PO
1	OUALI Mohamed																			
2	BENTRIA Firas	1		24		1	16							1	16	1			28	
3	BOUTALEB Ishak																			
5	GODMANE Imad Eddine																			
7	LARBI Abdelhalim			24		1	25							1	25	1			42	
9	MOKRANE Mohamed			24			53			2					55			13	1	
TEAM TOTALS						2	94			2				2	96	2			83	1

NPC	Team Penalties					Personal Penalties									
	10	DG	UC	IC	N	SB	HB	LB	ES	3T	ID	DG	UC	N	
ALG - Algeria		1					2								

CHN - China					Throws			Penalty Throws			Extra		Totals							
No.	Name	Sub	M. Sub	Min	G	P	T	G	P	T	G	T	G	P	T	PM	OG	BK	BO	PO
1	YAO Yongquan			24	1	2	42			1			1	2	43	2			19	
2	CAI Changgui			24			10								10				41	
3	BAO Daolei																			
4	CHEN Liangliang			24			41			2					43				23	
6	SHAO Shuai																			
7	Du Jinran																			
TEAM TOTALS					1	2	93			3				1	2	96	2			84

NPC	Team Penalties					Personal Penalties									
	10	DG	UC	IC	N	SB	HB	LB	ES	3T	ID	DG	UC	N	
CHN - China							1	1							

LEGEND

3T - Third time throws	10 - Ten Seconds	BK - Blocks	BO - Ball Over
DG - Delay of the game	ES - Eyeshades	G - Goals	HB - High Ball
IC - Illegal coaching	ID - Illegal Defence	LB - Long Ball	Min - Minutes Played
M.Sub - Medical Substitution	N - Noise	No - Shirt Number	OG - Own Goals
P - Penalties	PM - Penalties Made	PO - Pass Out	SB - Short Ball
Sub - Substitution	T - Throws	UC - Unsportmanlike Conduct	



Copper Box

SUN 2 SEP 2012
13:45

Goalball

Men

Preliminaries



START LIST

Match No. 31

IRI - KOR

Referee: AHOKAS Janne (FIN)

Referee: CHRISTY Dawna (CAN)

IRI - IRAN

Shirt No.	Name	Sport Class	Date of Birth	Competition Statistics			Country	Played
				MP	Min	G		
1	SAYAHI Seyed Mehdi	B2	9 MAY 1986	3	68	15	IRI	
2	SHAHBAZI YAJLOU Mostafa	B2	21 MAR 1989	3	69	2	CHN	9 - 5
3	JAFARI Hassan	B3	25 MAR 1990	3	72	6	CAN	9 - 2
5	SHIRDEL Javad	B3	1 AUG 1991	3	7	1	BEL	6 - 8

Coach : ZANDKARIMI Afshin
Assistant Coach : SHIRVANI ARDALI Mehrdad
Escort : SOLEIMANI MALEKAN Hossein

KOR - KOREA

Shirt No.	Name	Sport Class	Date of Birth	Competition Statistics			Country	Played
				MP	Min	G		
2	HONG Sung-Wook	B2	27 APR 1989	3	66	6	KOR	
4	OH Jung-Whan	B2	15 JUL 1980	3	72	1	ALG	4 - 3
7	KIM Chul-Hwan	B2	27 JUL 1980	3	59	4	CHN	4 - 11
1	KIM Nam-Oh	B1	19 JUL 1991	1	6	1	CAN	4 - 5
5	BANG Cheong-Sik	B2	7 JUL 1987					
8	KIM Byeong-Hoon	B1	20 MAY 1982	1	13			

Coach : CHOI Woo-Hyeok
Coach : HWANG da-Yeon
Coach : KANG Ho-Yong

LEGEND

G - Goals Scored

Min - Minutes Played

MP - Matches Played



Copper Box

SUN 2 SEP 2012
13:45

Goalball

Men

Preliminaries



MATCH RESULTS

Match No. 31

IRI - KOR

4 - 3

(1 - 2)

Referee: AHOKAS Janne (FIN)

Referee: CHRISTY Dawna (CAN)

IRI - Iran					Throws			Penalty Throws			Extra		Totals							
No.	Name	Sub	M. Sub	Min	G	P	T	G	P	T	G	T	G	P	T	PM	OG	BK	BO	PO
1	SAYAHI Seyed Mehdi			24	3	1	45	1		1			4	1	46	1		21		
2	SHAHBAZI YAJLOU Mostafa			24			5								5			38		
3	JAFARI Hassan			24			44			1					45			26	1	
5	SHIRDEL Javad																			
TEAM TOTALS					3	1	94	1		2			4	1	96	1		85	1	

NPC	Team Penalties					Personal Penalties									
	10	DG	UC	IC	N	SB	HB	LB	ES	3T	ID	DG	UC	N	
IRI - Iran								1							

KOR - Korea					Throws			Penalty Throws			Extra		Totals							
No.	Name	Sub	M. Sub	Min	G	P	T	G	P	T	G	T	G	P	T	PM	OG	BK	BO	PO
1	KIM Nam-Oh																			
2	HONG Sung-Wook			24	2	1	44						2	1	44	1		10		
4	OH Jung-Whan			24		1	9							1	9	1		36		
5	BANG Cheong-Sik																			
7	KIM Chul-Hwan			24	1		42			1			1		43			28		
8	KIM Byeong-Hoon																			
TEAM TOTALS					3	2	95			1			3	2	96	2		74		

NPC	Team Penalties					Personal Penalties									
	10	DG	UC	IC	N	SB	HB	LB	ES	3T	ID	DG	UC	N	
KOR - Korea							1	1							

LEGEND

3T - Third time throws	10 - Ten Seconds	BK - Blocks	BO - Ball Over
DG - Delay of the game	ES - Eyeshades	G - Goals	HB - High Ball
IC - Illegal coaching	ID - Illegal Defence	LB - Long Ball	Min - Minutes Played
M.Sub - Medical Substitution	N - Noise	No - Shirt Number	OG - Own Goals
P - Penalties	PM - Penalties Made	PO - Pass Out	SB - Short Ball
Sub - Substitution	T - Throws	UC - Unsportmanlike Conduct	



Copper Box

SUN 2 SEP 2012
15:00

Goalball

Men

Preliminaries



START LIST

Match No. 32

BEL - CHN

Referee: SHARIATI Hooshang (IRI)

Referee: JACKES Warrick (AUS)

BEL - BELGIUM

Shirt No.	Name	Sport Class	Date of Birth	Competition Statistics			BEL	Played
				MP	Min	G		
2	de RICK Johan	B2	30 MAY 1971	3	60	6	CAN	4 - 2
3	VANHOVE Bruno	B2	17 AUG 1983	3	71	2	ALG	2 - 5
4	BIHI Youssef	B3	27 JUL 1977	3	60	5	IRI	8 - 6
5	MAPRENI Klison	B3	9 OCT 1992	2	24	1		
6	VANHOVE Tom	B2	17 AUG 1983	1	1			
7	VAN THOURNOUT Glenn	B3	23 JUN 1983					

Coach : MEULEMANS Jean-Claude

Assistant Coach : VANTHOURNOUT Werner

Escort : ALLAERTS Benjamin

CHN - CHINA

Shirt No.	Name	Sport Class	Date of Birth	Competition Statistics			CHN	Played
				MP	Min	G		
1	YAO Yongquan	B2	15 JAN 1987	3	72	10	IRI	5 - 9
2	CAI Changgui	B1	15 APR 1983	3	69		KOR	11 - 4
4	CHEN Liangliang	B1	28 SEP 1984	3	67	7	ALG	1 - 0
3	BAO Daolei	B2	17 MAR 1988	1	8			
6	SHAO Shuai	B1	7 JAN 1987					
7	Du Jinran	B2	12 MAY 1986					

Coach : ZHANG Yong

Escort : FU Juan

Escort : CHEN Honghong

LEGEND

G - Goals Scored

Min - Minutes Played

MP - Matches Played



Copper Box

SUN 2 SEP 2012
15:00

Goalball

Men

Preliminaries



MATCH RESULTS

Match No. 32

BEL - CHN

0 - 0

(0 - 0)

Referee: SHARIATI Hooshang (IRI)

Referee: JACKES Warrick (AUS)

BEL - Belgium					Throws			Penalty Throws			Extra		Totals							
No.	Name	Sub	M. Sub	Min	G	P	T	G	P	T	G	T	G	P	T	PM	OG	BK	BO	PO
2	de RICK Johan			24			5								5			36		
3	VANHOVE Bruno			24			42								42			30		
4	BIHI Youssef			24			41								41			13		
5	MAPRENI Klison																			
6	VANHOVE Tom																			
7	VAN THOURNOUT Glenn																			
TEAM TOTALS							88								88			79		

NPC	Team Penalties					Personal Penalties									
	10	DG	UC	IC	N	SB	HB	LB	ES	3T	ID	DG	UC	N	
BEL - Belgium															

CHN - China					Throws			Penalty Throws			Extra		Totals							
No.	Name	Sub	M. Sub	Min	G	P	T	G	P	T	G	T	G	P	T	PM	OG	BK	BO	PO
1	YAO Yongquan			24			37								37			16		
2	CAI Changgui			24			8								8			39		
3	BAO Daolei																			
4	CHEN Liangliang			24			43								43			25		
6	SHAO Shuai																			
7	Du Jinran																			
TEAM TOTALS							88								88			80		

NPC	Team Penalties					Personal Penalties									
	10	DG	UC	IC	N	SB	HB	LB	ES	3T	ID	DG	UC	N	
CHN - China															

LEGEND

3T - Third time throws	10 - Ten Seconds	BK - Blocks	BO - Ball Over
DG - Delay of the game	ES - Eyeshades	G - Goals	HB - High Ball
IC - Illegal coaching	ID - Illegal Defence	LB - Long Ball	Min - Minutes Played
M.Sub - Medical Substitution	N - Noise	No - Shirt Number	OG - Own Goals
P - Penalties	PM - Penalties Made	PO - Pass Out	SB - Short Ball
Sub - Substitution	T - Throws	UC - Unsportmanlike Conduct	



Copper Box

SUN 2 SEP 2012
16:15

Goalball

Men

Preliminaries



START LIST

Match No. 33

CAN - ALG

Referee: VENCKUTONYTE Vilma (LTU)

Referee: OMAR Yasser (EGY)

CAN - CANADA

Shirt No.	Name	Sport Class	Date of Birth	Competition Statistics			CAN	Played
				MP	Min	G		
1	ZEIVIDAVI Ahmad	B1	3 SEP 1985	3	72			
3	GAULIN Brendan	B3	13 JUL 1989	3	64	5	BEL 2 - 4	
7	CARON Mario	B2	10 AUG 1962	2	45	4	IRI 2 - 9	
4	TREMBLAY Simon	B1	17 DEC 1981				KOR 5 - 4	
5	HACHE Bruno	B2	13 JUL 1977	2	16			
8	RIPLEY Doug	B3	15 NOV 1973	2	19			

Coach : LEBEL Robert
 Coach : SNOW Danny
 Escort : TROTTIER Isabelle

ALG - ALGERIA

Shirt No.	Name	Sport Class	Date of Birth	Competition Statistics			ALG	Played
				MP	Min	G		
2	BENTRIA Firas	B1	5 OCT 1986	3	72			
7	LARBI Abdelhalim	B1	26 MAY 1984	3	72	3	KOR 3 - 4	
9	MOKRANE Mohamed	B2	17 OCT 1974	3	72	5	BEL 5 - 2	
1	OUALI Mohamed	B1	17 OCT 1973				CHN 0 - 1	
3	BOUTALEB Ishak	B1	23 APR 1987					
5	GODMANE Imad Eddine	B1	23 MAR 1991	1				

Coach : BETTAHRAT Mohammed
 Coach : KHEDIM Abdelkader
 Escort : MERRIDJ Abdelaziz

LEGEND

G - Goals Scored

Min - Minutes Played

MP - Matches Played



Copper Box

SUN 2 SEP 2012
16:15

Goalball

Men

Preliminaries



MATCH RESULTS

Match No. 33

CAN - ALG

6 - 8

(4 - 3)

Referee: VENCKUTONYTE Vilma (LTU)

Referee: OMAR Yasser (EGY)

CAN - Canada					Throws			Penalty Throws			Extra		Totals							
No.	Name	Sub	M. Sub	Min	G	P	T	G	P	T	G	T	G	P	T	PM	OG	BK	BO	PO
1	ZEIVIDAVI Ahmad			24			3								3			30		
3	GAULIN Brendan			24	2	1	42						2	1	42	1		24		
4	TREMBLAY Simon																			
5	HACHE Bruno																			
7	CARON Mario			24	2	2	44	2	1	4			4	3	48	3		21		
8	RIPLEY Doug																			
TEAM TOTALS					4	3	89	2	1	4			6	4	93	4		76		

NPC	Team Penalties					Personal Penalties									
	10	DG	UC	IC	N	SB	HB	LB	ES	3T	ID	DG	UC	N	
CAN - Canada							4								

ALG - Algeria					Throws			Penalty Throws			Extra		Totals							
No.	Name	Sub	M. Sub	Min	G	P	T	G	P	T	G	T	G	P	T	PM	OG	BK	BO	PO
1	OUALI Mohamed																			
2	BENTRIA Firas			24		1	15							1	15	1		23		
3	BOUTALEB Ishak																			
5	GODMANE Imad Eddine																			
7	LARBI Abdelhalim			24			24								24			48		
9	MOKRANE Mohamed			24	4	2	49	4		4			8	2	53	2		10		
TEAM TOTALS					4	3	88	4		4			8	3	92	3		81		

NPC	Team Penalties					Personal Penalties									
	10	DG	UC	IC	N	SB	HB	LB	ES	3T	ID	DG	UC	N	
ALG - Algeria	1					1	2								

LEGEND

3T - Third time throws	10 - Ten Seconds	BK - Blocks	BO - Ball Over
DG - Delay of the game	ES - Eyeshades	G - Goals	HB - High Ball
IC - Illegal coaching	ID - Illegal Defence	LB - Long Ball	Min - Minutes Played
M.Sub - Medical Substitution	N - Noise	No - Shirt Number	OG - Own Goals
P - Penalties	PM - Penalties Made	PO - Pass Out	SB - Short Ball
Sub - Substitution	T - Throws	UC - Unsportmanlike Conduct	



Copper Box

MON 3 SEP 2012
9:00

Goalball

Men

Preliminaries



START LIST

Match No. 37

KOR - BEL

Referee: MURDIE Dina (GBR)

Referee: HAMMERSHOI Morten (DEN)

KOR - KOREA

Shirt No.	Name	Sport Class	Date of Birth	Competition Statistics			KOR	Played
				MP	Min	G		
2	HONG Sung-Wook	B2	27 APR 1989	4	90	8		
4	OH Jung-Whan	B2	15 JUL 1980	4	96	1	ALG	4 - 3
8	KIM Byeong-Hoon	B1	20 MAY 1982	1	13		CHN	4 - 11
1	KIM Nam-Oh	B1	19 JUL 1991	1	6	1	CAN	4 - 5
5	BANG Cheong-Sik	B2	7 JUL 1987				IRI	3 - 4
7	KIM Chul-Hwan	B2	27 JUL 1980	4	83	5		

Coach : CHOI Woo-Hyeok

Coach : HWANG da-Yeon

Coach : KANG Ho-Yong

BEL - BELGIUM

Shirt No.	Name	Sport Class	Date of Birth	Competition Statistics			BEL	Played
				MP	Min	G		
2	de RICK Johan	B2	30 MAY 1971	4	84	6		
3	VANHOVE Bruno	B2	17 AUG 1983	4	95	2	CAN	4 - 2
5	MAPRENI Klison	B3	9 OCT 1992	2	24	1	ALG	2 - 5
4	BIHI Youssef	B3	27 JUL 1977	4	84	5	IRI	8 - 6
6	VANHOVE Tom	B2	17 AUG 1983	1	1		CHN	0 - 0
7	VAN THOURNOUT Glenn	B3	23 JUN 1983					

Coach : MEULEMANS Jean-Claude

Assistant Coach : VANTHOURNOUT Werner

Escort : ALLAERTS Benjamin

LEGEND

G - Goals Scored

Min - Minutes Played

MP - Matches Played



Copper Box

MON 3 SEP 2012
9:00

Goalball

Men

Preliminaries



MATCH RESULTS

Match No. 37

KOR - BEL

3 - 5

(3 - 3)

Referee: VUOKILA Juha (FIN)

Referee: HAMMERSHOI Morten (DEN)

KOR - Korea					Throws			Penalty Throws			Extra		Totals							
No.	Name	Sub	M. Sub	Min	G	P	T	G	P	T	G	T	G	P	T	PM	OG	BK	BO	PO
1	KIM Nam-Oh																			
2	HONG Sung-Wook			24		1	44	1		2			1	1	46	1		23	1	
4	OH Jung-Whan	1		21			4								4			17		
5	BANG Cheong-Sik			3														1		
7	KIM Chul-Hwan			19	1	3	33	1		2			2	3	35	3		25	1	
8	KIM Byeong-Hoon	1		5			8								8			6		
TEAM TOTALS					1	4	89	2		4			3	4	93	4		72	2	

NPC	Team Penalties					Personal Penalties									
	10	DG	UC	IC	N	SB	HB	LB	ES	3T	ID	DG	UC	N	
KOR - Korea							1	3							

BEL - Belgium					Throws			Penalty Throws			Extra		Totals							
No.	Name	Sub	M. Sub	Min	G	P	T	G	P	T	G	T	G	P	T	PM	OG	BK	BO	PO
2	de RICK Johan	1		12		1	4			1				1	5	1		8		
3	VANHOVE Bruno			24	2	2	37			1			2	2	38	2		37		
4	BIHI Youssef			12	1		16	1		2			2		18			7		
5	MAPRENI Klison	1		12	1	1	17						1	1	17	1		10		
6	VANHOVE Tom			12			12								12			9		
7	VAN THOURNOUT Glenn																			
TEAM TOTALS					4	4	86	1		4			5	4	90	4		71		

NPC	Team Penalties					Personal Penalties									
	10	DG	UC	IC	N	SB	HB	LB	ES	3T	ID	DG	UC	N	
BEL - Belgium							2						2		

LEGEND

3T - Third time throws	10 - Ten Seconds	BK - Blocks	BO - Ball Over
DG - Delay of the game	ES - Eyeshades	G - Goals	HB - High Ball
IC - Illegal coaching	ID - Illegal Defence	LB - Long Ball	Min - Minutes Played
M.Sub - Medical Substitution	N - Noise	No - Shirt Number	OG - Own Goals
P - Penalties	PM - Penalties Made	PO - Pass Out	SB - Short Ball
Sub - Substitution	T - Throws	UC - Unsportmanlike Conduct	



Copper Box

MON 3 SEP 2012
10:15

Goalball

Men

Preliminaries



START LIST

Match No. 38

IRI - ALG

Referee: MURDIE Dina (GBR)

Referee: CONNOLLY Tony (USA)

IRI - IRAN

Shirt No.	Name	Sport Class	Date of Birth	Competition Statistics			Played
				MP	Min	G	
1	SAYAHI Seyed Mehdi	B2	9 MAY 1986	4	92	19	IRI
3	JAFARI Hassan	B3	25 MAR 1990	4	96	6	CHN
5	SHIRDEL Javad	B3	1 AUG 1991	3	7	1	CAN
2	SHAHBAZI YAJLOU Mostafa	B2	21 MAR 1989	4	93	2	BEL
							KOR

Coach : ZANDKARIMI Afshin
 Assistant Coach : SHIRVANI ARDALI Mehrdad
 Escort : SOLEIMANI MALEKAN Hossein

ALG - ALGERIA

Shirt No.	Name	Sport Class	Date of Birth	Competition Statistics			Played
				MP	Min	G	
2	BENTRIA Firas	B1	5 OCT 1986	4	96		ALG
7	LARBI Abdelhalim	B1	26 MAY 1984	4	96	3	KOR
9	MOKRANE Mohamed	B2	17 OCT 1974	4	96	13	BEL
1	OUALI Mohamed	B1	17 OCT 1973				CHN
3	BOUTALEB Ishak	B1	23 APR 1987				CAN
5	GODMANE Imad Eddine	B1	23 MAR 1991	1			

Coach : BETTAHRAT Mohammed
 Coach : KHEDIM Abdelkader
 Escort : MERRIDJ Abdelaziz

LEGEND

G - Goals Scored

Min - Minutes Played

MP - Matches Played



Copper Box

MON 3 SEP 2012
10:15

Goalball

Men

Preliminaries



MATCH RESULTS

Match No. 38

IRI - ALG

4 - 2

(3 - 2)

Referee: MURDIE Dina (GBR)

Referee: CONNOLLY Tony (USA)

IRI - Iran				Throws			Penalty Throws			Extra		Totals								
No.	Name	Sub	M. Sub	Min	G	P	T	G	P	T	G	T	G	P	T	PM	OG	BK	BO	PO
1	SAYAHI Seyed Mehdi			24	2		33						2		33			32		
2	SHAHBAZI YAJLOU Mostafa																			
3	JAFARI Hassan			24	1	1	37			1			1	1	38	1		16		
5	SHIRDEL Javad			24	1		18						1		18			22		
TEAM TOTALS					4	1	88			1			4	1	89	1		70		

NPC	Team Penalties					Personal Penalties									
	10	DG	UC	IC	N	SB	HB	LB	ES	3T	ID	DG	UC	N	
IRI - Iran							1								

ALG - Algeria				Throws			Penalty Throws			Extra		Totals								
No.	Name	Sub	M. Sub	Min	G	P	T	G	P	T	G	T	G	P	T	PM	OG	BK	BO	PO
1	OUALI Mohamed																			
2	BENTRIA Firas			24			11								11			16		
3	BOUTALEB Ishak																			
5	GODMANE Imad Eddine																			
7	LARBI Abdelhalim			24		1	29							1	29	1		37		
9	MOKRANE Mohamed			24	1		47	1		1			2		48			15		
TEAM TOTALS					1	1	87	1		1			2	1	88	1		68		

NPC	Team Penalties					Personal Penalties									
	10	DG	UC	IC	N	SB	HB	LB	ES	3T	ID	DG	UC	N	
ALG - Algeria							1								

LEGEND

3T - Third time throws	10 - Ten Seconds	BK - Blocks	BO - Ball Over
DG - Delay of the game	ES - Eyeshades	G - Goals	HB - High Ball
IC - Illegal coaching	ID - Illegal Defence	LB - Long Ball	Min - Minutes Played
M.Sub - Medical Substitution	N - Noise	No - Shirt Number	OG - Own Goals
P - Penalties	PM - Penalties Made	PO - Pass Out	SB - Short Ball
Sub - Substitution	T - Throws	UC - Unsportmanlike Conduct	



Copper Box

MON 3 SEP 2012
11:30

Goalball

Men

Preliminaries



START LIST

Match No. 39

CHN - CAN

Referee: ALDARSONY Ali (KSA)

Referee: DAENTLER Christl (GER)

CHN - CHINA

Shirt No.	Name	Sport Class	Date of Birth	Competition Statistics			CHN	Played
				MP	Min	G		
1	YAO Yongquan	B2	15 JAN 1987	4	96	10		
2	CAI Changgui	B1	15 APR 1983	4	93		IRI	5 - 9
4	CHEN Liangliang	B1	28 SEP 1984	4	91	7	KOR	11 - 4
3	BAO Daolei	B2	17 MAR 1988	1	8		ALG	1 - 0
6	SHAO Shuai	B1	7 JAN 1987				BEL	0 - 0
7	Du Jinran	B2	12 MAY 1986					

Coach : ZHANG Yong

Escort : FU Juan

Escort : CHEN Honghong

CAN - CANADA

Shirt No.	Name	Sport Class	Date of Birth	Competition Statistics			CAN	Played
				MP	Min	G		
1	ZEIVIDAVI Ahmad	B1	3 SEP 1985	4	96			
3	GAULIN Brendan	B3	13 JUL 1989	4	88	7	BEL	2 - 4
7	CARON Mario	B2	10 AUG 1962	3	69	8	IRI	2 - 9
4	TREMBLAY Simon	B1	17 DEC 1981				KOR	5 - 4
5	HACHE Bruno	B2	13 JUL 1977	2	16		ALG	6 - 8
8	RIPLEY Doug	B3	15 NOV 1973	2	19			

Coach : LEBEL Robert

Coach : SNOW Danny

Escort : TROTTIER Isabelle

LEGEND

G - Goals Scored

Min - Minutes Played

MP - Matches Played



Copper Box

MON 3 SEP 2012
11:30

Goalball

Men

Preliminaries



MATCH RESULTS

Match No. 39

CHN - CAN

3 - 1

(3 - 1)

Referee: ALDARSONY Ali (KSA)

Referee: DAENTLER Christl (GER)

CHN - China					Throws			Penalty Throws			Extra		Totals							
No.	Name	Sub	M. Sub	Min	G	P	T	G	P	T	G	T	G	P	T	PM	OG	BK	BO	PO
1	YAO Yongquan			24	1		34			1			1		35			12		
2	CAI Changgui			24			12								12			34		
3	BAO Daolei																			
4	CHEN Liangliang			24	1	1	45	1		1			2	1	46	1		36		
6	SHAO Shuai																			
7	Du Jinran																			
TEAM TOTALS					2	1	91	1		2			3	1	93	1		82		

NPC	Team Penalties					Personal Penalties									
	10	DG	UC	IC	N	SB	HB	LB	ES	3T	ID	DG	UC	N	
CHN - China								1							

CAN - Canada					Throws			Penalty Throws			Extra		Totals							
No.	Name	Sub	M. Sub	Min	G	P	T	G	P	T	G	T	G	P	T	PM	OG	BK	BO	PO
1	ZEIVIDAVI Ahmad			24			3								3			32		
3	GAULIN Brendan			24	1	1	48						1	1	48	1		26	1	
4	TREMBLAY Simon																			
5	HACHE Bruno																			
7	CARON Mario			24		1	43			1				1	44	1		25		
8	RIPLEY Doug																			
TEAM TOTALS					1	2	94			1			1	2	95	2		83	1	

NPC	Team Penalties					Personal Penalties									
	10	DG	UC	IC	N	SB	HB	LB	ES	3T	ID	DG	UC	N	
CAN - Canada							2								

LEGEND

3T - Third time throws	10 - Ten Seconds	BK - Blocks	BO - Ball Over
DG - Delay of the game	ES - Eyeshades	G - Goals	HB - High Ball
IC - Illegal coaching	ID - Illegal Defence	LB - Long Ball	Min - Minutes Played
M.Sub - Medical Substitution	N - Noise	No - Shirt Number	OG - Own Goals
P - Penalties	PM - Penalties Made	PO - Pass Out	SB - Short Ball
Sub - Substitution	T - Throws	UC - Unsportmanlike Conduct	



COMPETITION SUMMARY

As of FRI 7 SEP 2012

GROUP C							Matches				Goals			Pts
Rk		CHN	GBR	BRA	FIN	DEN	Play	Won	Draw	Lost	For	Agst	Diff	
1	CHN		7:1(2:0)	8:0(6:0)	5:2(3:1)	8:1(3:0)	4	4	0	0	28	4	24	12
2	GBR	1:7(0:2)		3:1(2:1)	1:1(0:1)	5:0(1:0)	4	2	1	1	10	9	1	7
3	BRA	0:8(0:6)	1:3(1:2)		5:4(2:1)	2:0(1:0)	4	2	0	2	8	15	-7	6
4	FIN	2:5(1:3)	1:1(1:0)	4:5(1:2)		3:2(3:2)	4	1	1	2	10	13	-3	4
5	DEN	1:8(0:3)	0:5(0:1)	0:2(0:1)	2:3(2:3)		4	0	0	4	3	18	-15	0

GROUP D							Matches				Goals			Pts
Rk		CAN	JPN	SWE	USA	AUS	Play	Won	Draw	Lost	For	Agst	Diff	
1	CAN		1:0(0:0)	1:2(1:1)	1:0(0:0)	3:1(1:1)	4	3	0	1	6	3	3	9
2	JPN	0:1(0:0)		0:0(0:0)	2:1(1:1)	3:1(1:0)	4	2	1	1	5	3	2	7
3	SWE	2:1(1:1)	0:0(0:0)		1:5(0:4)	8:5(6:3)	4	2	1	1	11	11	0	7
4	USA	0:1(0:0)	1:2(1:1)	5:1(4:0)		3:0(1:0)	4	2	0	2	9	4	5	6
5	AUS	1:3(1:1)	1:3(0:1)	5:8(3:6)	0:3(0:1)		4	0	0	4	7	17	-10	0

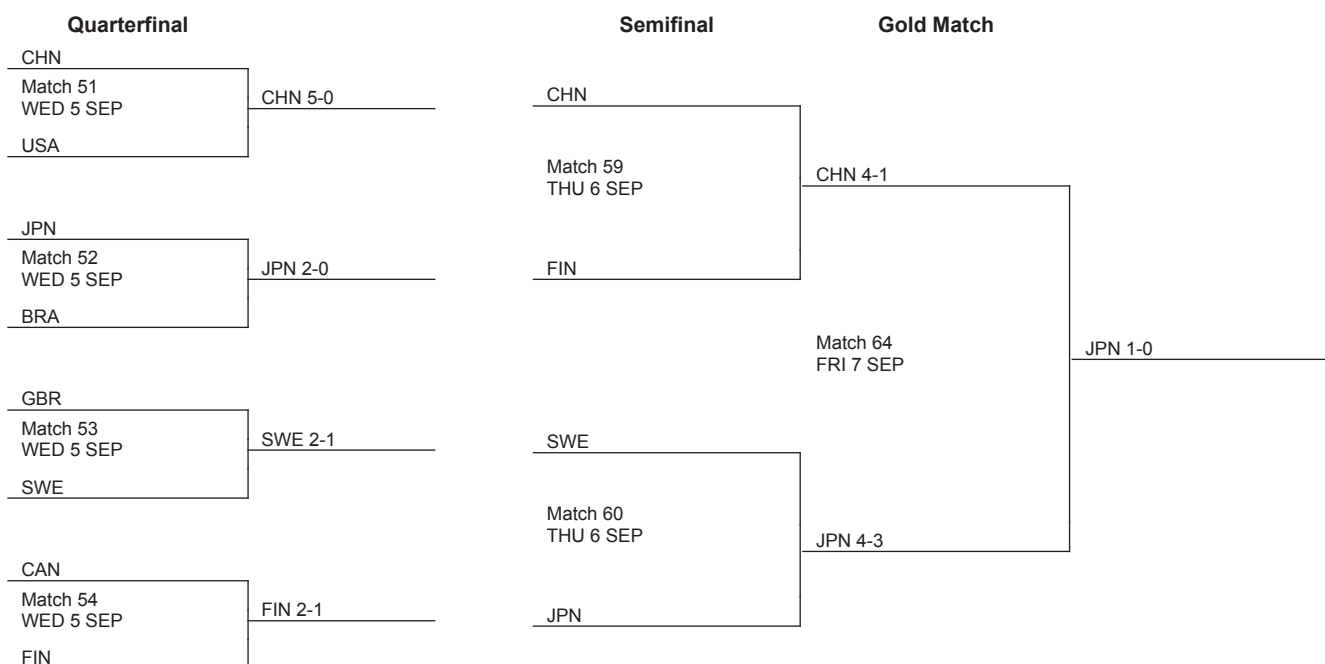

Classification

- 1 JPN
- 2 CHN
- 3 SWE
- 4 FIN
- 5 CAN
- 6 GBR
- 7 BRA
- 8 USA
- 9 AUS
- 10 DEN

NOTES
The final ranking in the round robin is determined by points earned. Ties are broken based on head to head results, if required then by goal difference and finally if required by additional playoff matches. Please refer to Goalball Rules.

LEGEND
Agst - Against Diff - Difference Pts - Points Rk - Rank





Copper Box

FRI 7 SEP 2012
15:00

Goalball

Women

Gold Medal Match



START LIST

Match No. 64

CHN - JPN

Referee: CHRISTY Dawna (CAN)

Referee: MURDIE Dina (GBR)

CHN - CHINA

Shirt No.	Name	Sport Class	Date of Birth	Competition Statistics			CHN	Played
				MP	Min	G		
2	CHEN Fengqing	B2	17 JUL 1985	6	142	12		
3	LIN Shan	B3	2 MAR 1986	6	108	4	GBR	7 - 1
4	WANG Shasha	B1	14 OCT 1986	5	97	11	BRA	8 - 0
1	WANG Ruixue	B2	4 MAY 1987	3	47	8	DEN	8 - 1
5	FAN Feifei	B3	1 SEP 1989	1	2		FIN	5 - 2
6	JU Zhen	B3	10 MAY 1989	3	36	2	USA	5 - 0
							FIN	4 - 1

Coach : WANG Jinqin

Escort : CHEN Honghong

Escort : FU Juan

JPN - JAPAN

Shirt No.	Name	Sport Class	Date of Birth	Competition Statistics			JPN	Played
				MP	Min	G		
1	KOMIYA Masae	B2	8 MAY 1975	6	139	5		
2	URATA Rie	B1	1 JUL 1977	6	138	1	AUS	3 - 1
9	ADACHI Akiko	B2	10 SEP 1983	5	124	5	USA	2 - 1
5	NAKASHIMA Akane	B2	17 AUG 1990	2	13		SWE	0 - 0
6	KAKEHATA Eiko	B3	19 FEB 1993	2	24		CAN	0 - 1
8	WAKASUGI Haruka	B2	23 AUG 1995	1	12		BRA	2 - 0
							SWE	4 - 3

Coach : EGURO Naoki

Coach : ICHIKAWA Kyoichi

Escort : YOSHINO Nobuko

LEGEND

G - Goals Scored

Min - Minutes Played

MP - Matches Played



Copper Box

FRI 7 SEP 2012
15:00

Goalball

Women

Gold Medal Match



MATCH RESULTS

Match No. 64

CHN - JPN

0 - 1

(0 - 1)

Referee: CHRISTY Dawna (CAN)

Referee: MURDIE Dina (GBR)

CHN - China					Throws			Penalty Throws			Extra		Totals							
No.	Name	Sub	M. Sub	Min	G	P	T	G	P	T	G	T	G	P	T	PM	OG	BK	BO	PO
1	WANG Ruixue			14			22								22			18		
2	CHEN Fengqing			24			27			1					28			27		
3	LIN Shan	1		14			18								18			13		
4	WANG Shasha	1		10			14								14			7		
5	FAN Feifei																			
6	JU Zhen			10			13								13			15		
TEAM TOTALS							94			1					95			80		

NPC	Team Penalties					Personal Penalties									
	10	DG	UC	IC	N	SB	HB	LB	ES	3T	ID	DG	UC	N	
CHN - China															

JPN - Japan					Throws			Penalty Throws			Extra		Totals							
No.	Name	Sub	M. Sub	Min	G	P	T	G	P	T	G	T	G	P	T	PM	OG	BK	BO	PO
1	KOMIYA Masae			24			47								47			25		
2	URATA Rie			24												1		32		
5	NAKASHIMA Akane																			
6	KAKEHATA Eiko																			
8	WAKASUGI Haruka																			
9	ADACHI Akiko			24	1		46						1		46			29		
TEAM TOTALS					1		93							1	93	1		86		

NPC	Team Penalties					Personal Penalties														
	10	DG	UC	IC	N	SB	HB	LB	ES	3T	ID	DG	UC	N						
JPN - Japan														1						

LEGEND

3T - Third time throws	10 - Ten Seconds	BK - Blocks	BO - Ball Over
DG - Delay of the game	ES - Eyeshades	G - Goals	HB - High Ball
IC - Illegal coaching	ID - Illegal Defence	LB - Long Ball	Min - Minutes Played
M.Sub - Medical Substitution	N - Noise	No - Shirt Number	OG - Own Goals
P - Penalties	PM - Penalties Made	PO - Pass Out	SB - Short Ball
Sub - Substitution	T - Throws	UC - Unsportmanlike Conduct	



Copper Box

FRI 7 SEP 2012
13:30

Goalball

Women

Bronze Medal Match



START LIST

Match No. 63

FIN - SWE

Referee: DA MATTA Carla (BRA)

Referee: ANDERSON Kimberly (USA)

FIN - FINLAND

Shirt No.	Name	Sport Class	Date of Birth	Competition Statistics			FIN	Played
				MP	Min	G		
2	LEPPANEN Krista	B3	16 OCT 1984	6	135	4		
4	HYNNINEN Kaisu	B2	11 MAR 1986	6	143		GBR	1 - 1
7	HEIKKINEN Katja	B1	14 APR 1977	6	141	8	DEN	3 - 2
1	SOMERKIVI Maija	B2	15 FEB 1981	4	12	1	BRA	4 - 5
5	KAUPPILA Iida	B2	12 APR 1993	2	3		CHN	2 - 5
6	TYNKKYNNEN Sanna	B3	2 MAY 1977	1	1		CAN	2 - 1
							CHN	1 - 4

Coach : LAITINEN Timo

Assistant Coach : LEHTO Maarit

SWE - SWEDEN

Shirt No.	Name	Sport Class	Date of Birth	Competition Statistics			SWE	Played
				MP	Min	G		
4	DAHLBERG Anna	B3	12 MAR 1980	6	150		USA	1 - 5
5	GUSTAVSSON Malin	B3	17 NOV 1970	6	121	10	CAN	2 - 1
7	JALMESTAL Josefine	B3	11 OCT 1978	6	92	3	JPN	0 - 0
2	ANDERSSON Viktoria	B1	16 JAN 1985	1	12		AUS	8 - 5
3	NAESSTROM Sofia	B3	29 APR 1979	6	69	2	GBR	2 - 1
6	WAGLUND Maria	B3	26 MAR 1984	1	6	1	JPN	3 - 4

Coach : GAHNE Yvonne

Coach : UNDEMAR Charlotte

Escort : GRANSTROM Anna

LEGEND

G - Goals Scored

Min - Minutes Played

MP - Matches Played



Copper Box

FRI 7 SEP 2012
13:30

Goalball

Women

Bronze Medal Match



MATCH RESULTS

Match No. 63

FIN - SWE

1 - 5

(0 - 1)

Referee: DA MATTA Carla (BRA)

Referee: ANDERSON Kimberly (USA)

FIN - Finland					Throws			Penalty Throws			Extra		Totals							
No.	Name	Sub	M. Sub	Min	G	P	T	G	P	T	G	T	G	P	T	PM	OG	BK	BO	PO
1	SOMERKIVI Maija	1		1			2								2			5		
2	LEPPANEN Krista			24		1	36		1	1				2	37	2		16		
4	HYNNINEN Kaisu	1		23			6								6			32		
5	KAUPPILA Iida			1			2								2			1		
6	TYNKKYNEN Sanna																			
7	HEIKKINEN Katja	1		23		1	49	1		1			1	1	50	1		23		
TEAM TOTALS						2	95	1	1	2			1	3	97	3		77		

NPC	Team Penalties					Personal Penalties									
	10	DG	UC	IC	N	SB	HB	LB	ES	3T	ID	DG	UC	N	
FIN - Finland							2			1					

SWE - Sweden					Throws			Penalty Throws			Extra		Totals							
No.	Name	Sub	M. Sub	Min	G	P	T	G	P	T	G	T	G	P	T	PM	OG	BK	BO	PO
2	ANDERSSON Viktoria			2			3								3			1		
3	NAESSTROM Sofia	1		15	2		30						2		30			7		
4	DAHLBERG Anna			24			4								4			39		
5	GUSTAVSSON Malin	1		17		1	34	2		2			2	1	36	1		18	2	
6	WAGLUND Maria																			
7	JALMESTAL Josefine	2		14	1	1	25			1			1	1	26	1		17		
TEAM TOTALS					3	2	96	2		3			5	2	99	2		82	2	

NPC	Team Penalties					Personal Penalties									
	10	DG	UC	IC	N	SB	HB	LB	ES	3T	ID	DG	UC	N	
SWE - Sweden							2								

LEGEND

3T - Third time throws	10 - Ten Seconds	BK - Blocks	BO - Ball Over
DG - Delay of the game	ES - Eyeshades	G - Goals	HB - High Ball
IC - Illegal coaching	ID - Illegal Defence	LB - Long Ball	Min - Minutes Played
M.Sub - Medical Substitution	N - Noise	No - Shirt Number	OG - Own Goals
P - Penalties	PM - Penalties Made	PO - Pass Out	SB - Short Ball
Sub - Substitution	T - Throws	UC - Unsportmanlike Conduct	



Copper Box

THU 6 SEP 2012
13:30

Goalball

Women

Semifinal



START LIST

Match No. 59

CHN - FIN

Referee: CHRISTY Dawna (CAN)

Referee: DA MATTA Carla (BRA)

CHN - CHINA

Shirt No.	Name	Sport Class	Date of Birth	Competition Statistics			CHN	Played
				MP	Min	G		
1	WANG Ruixue	B2	4 MAY 1987	2	46	8	GBR	7 - 1
2	CHEN Fengqing	B2	17 JUL 1985	5	118	10	BRA	8 - 0
3	LIN Shan	B3	2 MAR 1986	5	84	3	DEN	8 - 1
4	WANG Shasha	B1	14 OCT 1986	4	74	10	FIN	5 - 2
5	FAN Feifei	B3	1 SEP 1989	1	2		USA	5 - 0
6	JU Zhen	B3	10 MAY 1989	3	36	2		

Coach : WANG Jinqin

Escort : CHEN Honghong

Escort : FU Juan

FIN - FINLAND

Shirt No.	Name	Sport Class	Date of Birth	Competition Statistics			FIN	Played
				MP	Min	G		
2	LEPPANEN Krista	B3	16 OCT 1984	5	112	4	GBR	1 - 1
4	HYNNINEN Kaisu	B2	11 MAR 1986	5	119		DEN	3 - 2
7	HEIKKINEN Katja	B1	14 APR 1977	5	117	7	BRA	4 - 5
1	SOMERKIVI Maija	B2	15 FEB 1981	4	12	1	CHN	2 - 5
5	KAUPPILA Iida	B2	12 APR 1993	1	2		CAN	2 - 1
6	TYNKKYNEN Sanna	B3	2 MAY 1977	1	1			

Coach : LAITINEN Timo

Assistant Coach : LEHTO Maarit

LEGEND

G - Goals Scored

Min - Minutes Played

MP - Matches Played



Copper Box

THU 6 SEP 2012
13:30

Goalball

Women

Semifinal



MATCH RESULTS

Match No. 59

CHN - FIN

4 - 1

(1 - 1)

Referee: CHRISTY Dawna (CAN)

Referee: DA MATTA Carla (BRA)

CHN - China					Throws			Penalty Throws			Extra		Totals							
No.	Name	Sub	M. Sub	Min	G	P	T	G	P	T	G	T	G	P	T	PM	OG	BK	BO	PO
1	WANG Ruixue	1		1			2								2			1		
2	CHEN Fengqing			24	2		36						2		36			48	1	
3	LIN Shan			24	1		28						1		28			12		
4	WANG Shasha			23	1		32						1		32			19		
5	FAN Feifei																			
6	JU Zhen																			
TEAM TOTALS					4		98						4		98			80	1	

NPC	Team Penalties					Personal Penalties									
	10	DG	UC	IC	N	SB	HB	LB	ES	3T	ID	DG	UC	N	
CHN - China															

FIN - Finland					Throws			Penalty Throws			Extra		Totals							
No.	Name	Sub	M. Sub	Min	G	P	T	G	P	T	G	T	G	P	T	PM	OG	BK	BO	PO
1	SOMERKIVI Maija																			
2	LEPPANEN Krista	1		23			36								36			17		
4	HYNNINEN Kaisu			24			11								11			41		
5	KAUPPILA Iida			1			2								2			2		
6	TYNKKYNEN Sanna																			
7	HEIKKINEN Katja			24	1		47						1		47			24		
TEAM TOTALS					1		96						1		96			84		

NPC	Team Penalties					Personal Penalties									
	10	DG	UC	IC	N	SB	HB	LB	ES	3T	ID	DG	UC	N	
FIN - Finland															

LEGEND

3T - Third time throws

DG - Delay of the game

IC - Illegal coaching

M.Sub - Medical Substitution

P - Penalties

Sub - Substitution

10 - Ten Seconds

ES - Eyeshades

ID - Illegal Defence

N - Noise

PM - Penalties Made

T - Throws

BK - Blocks

G - Goals

LB - Long Ball

No - Shirt Number

PO - Pass Out

UC - Unsportmanlike Conduct

BO - Ball Over

HB - High Ball

Min - Minutes Played

OG - Own Goals

SB - Short Ball



Copper Box

THU 6 SEP 2012
15:00

Goalball

Women

Semifinal



START LIST

Match No. 60

SWE - JPN

Referee: MURDIE Dina (GBR)

Referee: SCOTT Laurel (CAN)

SWE - SWEDEN

Shirt No.	Name	Sport Class	Date of Birth	Competition Statistics			SWE	Played
				MP	Min	G		
3	NAESSTROM Sofia	B3	29 APR 1979	5	59	2		
4	DAHLBERG Anna	B3	12 MAR 1980	5	120		USA	1 - 5
7	JALMESTAL Josefine	B3	11 OCT 1978	5	68	2	CAN	2 - 1
2	ANDERSSON Viktoria	B1	16 JAN 1985	1	12		JPN	0 - 0
5	GUSTAVSSON Malin	B3	17 NOV 1970	5	95	9	AUS	8 - 5
6	WAGLUND Maria	B3	26 MAR 1984	1	6		GBR	2 - 1

Coach : GAHNE Yvonne
 Coach : UNDEMAR Charlotte
 Escort : GRANSTROM Anna

JPN - JAPAN

Shirt No.	Name	Sport Class	Date of Birth	Competition Statistics			JPN	Played
				MP	Min	G		
1	KOMIYA Masae	B2	8 MAY 1975	5	109	3		
2	URATA Rie	B1	1 JUL 1977	5	108		AUS	3 - 1
9	ADACHI Akiko	B2	10 SEP 1983	4	94	4	USA	2 - 1
5	NAKASHIMA Akane	B2	17 AUG 1990	2	13		SWE	0 - 0
6	KAKEHATA Eiko	B3	19 FEB 1993	2	24		CAN	0 - 1
8	WAKASUGI Haruka	B2	23 AUG 1995	1	12		BRA	2 - 0

Coach : EGURO Naoki
 Coach : ICHIKAWA Kyoichi
 Escort : YOSHINO Nobuko

LEGEND

G - Goals Scored

Min - Minutes Played

MP - Matches Played



Copper Box

THU 6 SEP 2012
15:00

Goalball

Women

Semifinal



MATCH RESULTS

Match No. 60

SWE - JPN

3 - 4

(0 - 0)

Referee: MURDIE Dina (GBR)

Referee: SCOTT Laurel (CAN)

SWE - Sweden					Throws			Penalty Throws			Extra		Totals							
No.	Name	Sub	M. Sub	Min	G	P	T	G	P	T	G	T	G	P	T	PM	OG	BK	BO	PO
2	ANDERSSON Viktoria											1			1					
3	NAESSTROM Sofia	2		10		1	22			1		2		1	25	1		15		
4	DAHLBERG Anna			30			1					1			2			51		
5	GUSTAVSSON Malin			26			53				1	1	1		54			24		
6	WAGLUND Maria										1	1	1		1			1		
7	JALMESTAL Josefine	1		24	1	4	42					2	1	5	44	5		18		
TEAM TOTALS					1	5	118			1	2	8	3	6	127	6		109		

NPC	Team Penalties					Personal Penalties									
	10	DG	UC	IC	N	SB	HB	LB	ES	3T	ID	DG	UC	N	
SWE - Sweden							4	1		1					

JPN - Japan					Throws			Penalty Throws			Extra		Totals							
No.	Name	Sub	M. Sub	Min	G	P	T	G	P	T	G	T	G	P	T	PM	OG	BK	BO	PO
1	KOMIYA Masae			30			55			2	2	2	2		59			28		
2	URATA Rie			30							1	2	1		2			37		
5	NAKASHIMA Akane											1			1					
6	KAKEHATA Eiko											1			1			1		
8	WAKASUGI Haruka											1			1					
9	ADACHI Akiko			30		1	59	1		3		1	1	1	63	1		34	1	
TEAM TOTALS						1	114	1		5	3	8	4	1	127	1		100	1	

NPC	Team Penalties					Personal Penalties									
	10	DG	UC	IC	N	SB	HB	LB	ES	3T	ID	DG	UC	N	
JPN - Japan							1								

LEGEND

3T - Third time throws	10 - Ten Seconds	BK - Blocks	BO - Ball Over
DG - Delay of the game	ES - Eyeshades	G - Goals	HB - High Ball
IC - Illegal coaching	ID - Illegal Defence	LB - Long Ball	Min - Minutes Played
M.Sub - Medical Substitution	N - Noise	No - Shirt Number	OG - Own Goals
P - Penalties	PM - Penalties Made	PO - Pass Out	SB - Short Ball
Sub - Substitution	T - Throws	UC - Unsportmanlike Conduct	



Copper Box

WED 5 SEP 2012
9:00

Goalball

Women

Quarterfinal



START LIST

Match No. 51

CHN - USA

Referee: CHRISTY Dawna (CAN)

Referee: VUOKILA Juha (FIN)

CHN - CHINA

Shirt No.	Name	Sport Class	Date of Birth	Competition Statistics			CHN	Played
				MP	Min	G		
2	CHEN Fengqing	B2	17 JUL 1985	4	94	8	GBR	7 - 1
3	LIN Shan	B3	2 MAR 1986	4	60	2	BRA	8 - 0
4	WANG Shasha	B1	14 OCT 1986	3	50	8	DEN	8 - 1
1	WANG Ruixue	B2	4 MAY 1987	2	46	8	FIN	5 - 2
5	FAN Feifei	B3	1 SEP 1989	1	2			
6	JU Zhen	B3	10 MAY 1989	3	36	2		

Coach : WANG Jinqin

Escort : CHEN Honghong

Escort : FU Juan

USA - UNITED STATES

Shirt No.	Name	Sport Class	Date of Birth	Competition Statistics			USA	Played
				MP	Min	G		
1	ARMBRUSTER Jen	B1	12 FEB 1975	4	84	7	SWE	5 - 1
3	CZECHOWSKI Lisa	B2	29 MAY 1979	3	59	1	JPN	1 - 2
4	MILLER Asya	B3	16 OCT 1979	4	66	1	AUS	3 - 0
2	DENNIS Amanda	B2	5 FEB 1994	4	73		CAN	0 - 1
5	THERYOUNG Robin	B3	11 NOV 1978	2	5			

Coach : ARMBRUSTER Ken

Coach : CZECHOWSKI Jacob

Escort : GULICK Dawn

LEGEND

G - Goals Scored

Min - Minutes Played

MP - Matches Played



Copper Box

WED 5 SEP 2012
9:00

Goalball

Women

Quarterfinal



MATCH RESULTS

Match No. 51

CHN - USA

5 - 0

(2 - 0)

Referee: CHRISTY Dawna (CAN)

Referee: VUOKILA Juha (FIN)

CHN - China					Throws			Penalty Throws			Extra		Totals							
No.	Name	Sub	M. Sub	Min	G	P	T	G	P	T	G	T	G	P	T	PM	OG	BK	BO	PO
1	WANG Ruixue																			
2	CHEN Fengqing			24	2		28						2		28			44		
3	LIN Shan			24	1		28						1		28			23		
4	WANG Shasha			24	2		34						2		34			18		
5	FAN Feifei																			
6	JU Zhen																			
TEAM TOTALS					5		90						5		90			85		

NPC	Team Penalties					Personal Penalties									
	10	DG	UC	IC	N	SB	HB	LB	ES	3T	ID	DG	UC	N	
CHN - China															

USA - United States					Throws			Penalty Throws			Extra		Totals							
No.	Name	Sub	M. Sub	Min	G	P	T	G	P	T	G	T	G	P	T	PM	OG	BK	BO	PO
1	ARMBRUSTER Jen	1		18			25								25			12		
2	DENNIS Amanda			10			7								7			21		
3	CZECHOWSKI Lisa	1		20			19								19			30		
4	MILLER Asya	1		22			39								39			17		
5	THERYOUNG Robin			2			2								2			1		
TEAM TOTALS							92								92			81		

NPC	Team Penalties					Personal Penalties									
	10	DG	UC	IC	N	SB	HB	LB	ES	3T	ID	DG	UC	N	
USA - United States															

LEGEND

3T - Third time throws	10 - Ten Seconds	BK - Blocks	BO - Ball Over
DG - Delay of the game	ES - Eyeshades	G - Goals	HB - High Ball
IC - Illegal coaching	ID - Illegal Defence	LB - Long Ball	Min - Minutes Played
M.Sub - Medical Substitution	N - Noise	No - Shirt Number	OG - Own Goals
P - Penalties	PM - Penalties Made	PO - Pass Out	SB - Short Ball
Sub - Substitution	T - Throws	UC - Unsportmanlike Conduct	



Copper Box

WED 5 SEP 2012
10:30

Goalball

Women

Quarterfinal



START LIST

Match No. 52

JPN - BRA

Referee: VENCKUTONYTE Vilma (LTU)

Referee: HAMMERSHOI Morten (DEN)

JPN - JAPAN

Shirt No.	Name	Sport Class	Date of Birth	Competition Statistics			JPN	Played
				MP	Min	G		
1	KOMIYA Masae	B2	8 MAY 1975	4	85	2		
2	URATA Rie	B1	1 JUL 1977	4	84		AUS	3 - 1
9	ADACHI Akiko	B2	10 SEP 1983	3	70	3	USA	2 - 1
5	NAKASHIMA Akane	B2	17 AUG 1990	2	13		SWE	0 - 0
6	KAKEHATA Eiko	B3	19 FEB 1993	2	24		CAN	0 - 1
8	WAKASUGI Haruka	B2	23 AUG 1995	1	12			

Coach : EGURO Naoki

Coach : ICHIKAWA Kyoichi

Escort : YOSHINO Nobuko

BRA - BRAZIL

Shirt No.	Name	Sport Class	Date of Birth	Competition Statistics			BRA	Played
				MP	Min	G		
2	CLEMENTE dos SANTOS Neusimar	B2	21 MAY 1981	4	64	2		
5	BONFIM VIEIRA dos SANTOS Marcia	B1	19 DEC 1979	4	84	3	DEN	2 - 0
9	G de AMORIM OLIVEIRA Claudia Paula	B2	29 JUN 1976	4	62	2	CHN	0 - 8
3	DUARTE RUAS CUSTODIO Ana Carolina	B2	23 APR 1987	2	35		GBR	1 - 3
4	BATISTA de SOUZA Denise Daniele	B1	26 APR 1985	1	3		FIN	5 - 4
7	PORTIOLI de SOUZA Gleyse Priscila	B2	29 JUL 1983	2	40	1		

Coach : de MIRANDA Paulo Sergio

Assistant Coach : GONCALVES COLLETES Diego

Escort : PEREIRA VITAL DA SILVA Hesojoy Gley

LEGEND

G - Goals Scored

Min - Minutes Played

MP - Matches Played



Copper Box

WED 5 SEP 2012
10:30

Goalball

Women

Quarterfinal



MATCH RESULTS

Match No. 52

JPN - BRA

2 - 0

(1 - 0)

Referee: VENCKUTONYTE Vilma (LTU)

Referee: HAMMERSHOI Morten (DEN)

JPN - Japan					Throws			Penalty Throws			Extra		Totals							
No.	Name	Sub	M. Sub	Min	G	P	T	G	P	T	G	T	G	P	T	PM	OG	BK	BO	PO
1	KOMIYA Masae			24	1		48						1		48			28		
2	URATA Rie			24			1								1			46		
5	NAKASHIMA Akane																			
6	KAKEHATA Eiko																			
8	WAKASUGI Haruka																			
9	ADACHI Akiko			24		1	49	1		1			1	1	50	1		17		
TEAM TOTALS					1	1	98	1		1			2	1	99	1		91		

NPC	Team Penalties					Personal Penalties									
	10	DG	UC	IC	N	SB	HB	LB	ES	3T	ID	DG	UC	N	
JPN - Japan							1								

BRA - Brazil					Throws			Penalty Throws			Extra		Totals							
No.	Name	Sub	M. Sub	Min	G	P	T	G	P	T	G	T	G	P	T	PM	OG	BK	BO	PO
2	CLEMENTE dos SANTOS			24			16			1					17			32		
3	DUARTE RUAS CUSTODIO			2			3								3					
4	BATISTA de SOUZA Denise																			
5	BONFIM VIEIRA dos SANTOS	1		22			36								36			32		
7	PORTIOLI de SOUZA Gleyse			7		1	14							1	14	1		10		
9	G de AMORIM OLIVEIRA	1		17			29								29			11		
TEAM TOTALS						1	98			1				1	99	1		85		

NPC	Team Penalties					Personal Penalties									
	10	DG	UC	IC	N	SB	HB	LB	ES	3T	ID	DG	UC	N	
BRA - Brazil							1								

LEGEND

3T - Third time throws	10 - Ten Seconds	BK - Blocks	BO - Ball Over
DG - Delay of the game	ES - Eyeshades	G - Goals	HB - High Ball
IC - Illegal coaching	ID - Illegal Defence	LB - Long Ball	Min - Minutes Played
M.Sub - Medical Substitution	N - Noise	No - Shirt Number	OG - Own Goals
P - Penalties	PM - Penalties Made	PO - Pass Out	SB - Short Ball
Sub - Substitution	T - Throws	UC - Unsportmanlike Conduct	



Copper Box

WED 5 SEP 2012
12:45

Goalball

Women

Quarterfinal



START LIST

Match No. 53

GBR - SWE

Referee: DA MATTA Carla (BRA)

Referee: BAERZ Thomas (GER)

GBR - GREAT BRITAIN

Shirt No.	Name	Sport Class	Date of Birth	Competition Statistics			GBR	Played
				MP	Min	G		
1	SHARKEY Anna	B3	5 OCT 1987	4	95	6		
3	LUKE Jessica	B2	17 SEP 1987	4	96	3	CHN	1 - 7
4	BULLEN Georgina	B3	11 JUL 1994	4	92		FIN	1 - 1
2	OTTAWAY Amy	B2	5 OCT 1993	1	1	1	BRA	3 - 1
5	SIMPSON Louise	B1	23 DEC 1983	2	4		DEN	5 - 0

Coach : KURSAWE Knut
Assistant Coach : LEHMANN Steffen
Escort : CRIPPS Faith

SWE - SWEDEN

Shirt No.	Name	Sport Class	Date of Birth	Competition Statistics			SWE	Played
				MP	Min	G		
3	NAESSTROM Sofia	B3	29 APR 1979	4	47	2		
4	DAHLBERG Anna	B3	12 MAR 1980	4	96		USA	1 - 5
5	GUSTAVSSON Malin	B3	17 NOV 1970	4	75	7	CAN	2 - 1
2	ANDERSSON Viktoria	B1	16 JAN 1985	1	12		JPN	0 - 0
6	WAGLUND Maria	B3	26 MAR 1984	1	6		AUS	8 - 5
7	JALMESTAL Josefine	B3	11 OCT 1978	4	52	2		

Coach : GAHNE Yvonne
Coach : UNDEMAR Charlotte
Escort : GRANSTROM Anna

LEGEND

G - Goals Scored

Min - Minutes Played

MP - Matches Played



Copper Box

WED 5 SEP 2012
12:45

Goalball

Women

Quarterfinal



MATCH RESULTS

Match No. 53

GBR - SWE

1 - 2

(0 - 0)

Referee: DA MATTA Carla (BRA)

Referee: BAERZ Thomas (GER)

GBR - Great Britain					Throws			Penalty Throws			Extra		Totals							
No.	Name	Sub	M. Sub	Min	G	P	T	G	P	T	G	T	G	P	T	PM	OG	BK	BO	PO
1	SHARKEY Anna			27	1	1	41						1	1	41	1		41		
2	OTTAWAY Amy																			
3	LUKE Jessica			27			45								45			8		
4	BULLEN Georgina			27			2								2			27		
5	SIMPSON Louise																			
TEAM TOTALS					1	1	88						1	1	88	1		76		

NPC	Team Penalties					Personal Penalties									
	10	DG	UC	IC	N	SB	HB	LB	ES	3T	ID	DG	UC	N	
GBR - Great Britain							1								

SWE - Sweden					Throws			Penalty Throws			Extra		Totals							
No.	Name	Sub	M. Sub	Min	G	P	T	G	P	T	G	T	G	P	T	PM	OG	BK	BO	PO
2	ANDERSSON Viktoria																			
3	NAESSTROM Sofia	1		12			20								20			10		
4	DAHLBERG Anna			27			3								3			28		
5	GUSTAVSSON Malin	1		23	2		40						2		40			21		
6	WAGLUND Maria																			
7	JALMESTAL Josefine			19			26			1					27			10		
TEAM TOTALS					2		89			1			2		90			69		

NPC	Team Penalties					Personal Penalties									
	10	DG	UC	IC	N	SB	HB	LB	ES	3T	ID	DG	UC	N	
SWE - Sweden															

LEGEND

3T - Third time throws	10 - Ten Seconds	BK - Blocks	BO - Ball Over
DG - Delay of the game	ES - Eyeshades	G - Goals	HB - High Ball
IC - Illegal coaching	ID - Illegal Defence	LB - Long Ball	Min - Minutes Played
M.Sub - Medical Substitution	N - Noise	No - Shirt Number	OG - Own Goals
P - Penalties	PM - Penalties Made	PO - Pass Out	SB - Short Ball
Sub - Substitution	T - Throws	UC - Unsportmanlike Conduct	



Copper Box

WED 5 SEP 2012
14:15

Goalball

Women

Quarterfinal



START LIST

Match No. 54

CAN - FIN

Referee: ANDERSON Kimberly (USA)

Referee: KIMYON Bulent (TUR)

CAN - CANADA

Shirt No.	Name	Sport Class	Date of Birth	Competition Statistics			CAN	Played
				MP	Min	G		
3	BOGART Whitney	B3	21 APR 1986	4	95			
7	KNEEBONE Amy	B3	17 MAR 1990	4	96	4	SWE 1 - 2	
9	MORIN Nancy	B2	28 AUG 1975	4	96	2	AUS 3 - 1	
2	ORGELES Cassie	B3	3 FEB 1990	1	1		JPN 1 - 0	
4	ANDREWS Ashlie	B3	4 JAN 1993				USA 1 - 0	
6	MACSWEEN Jill	B3	2 JUN 1992					

Coach : DAWSON Janice

Coach : SCOTT Natalie

Escort : ST.GEORGE-RENNIE Jackie

FIN - FINLAND

Shirt No.	Name	Sport Class	Date of Birth	Competition Statistics			FIN	Played
				MP	Min	G		
2	LEPPANEN Krista	B3	16 OCT 1984	4	87	4		
4	HYNNINEN Kaisu	B2	11 MAR 1986	4	94		GBR 1 - 1	
7	HEIKKINEN Katja	B1	14 APR 1977	4	95	5	DEN 3 - 2	
1	SOMERKIVI Maija	B2	15 FEB 1981	3	9	1	BRA 4 - 5	
5	KAUPPILA Iida	B2	12 APR 1993	1	2		CHN 2 - 5	
6	TYNKKYNEN Sanna	B3	2 MAY 1977	1	1			

Coach : LAITINEN Timo

Assistant Coach : LEHTO Maarit

LEGEND

G - Goals Scored

Min - Minutes Played

MP - Matches Played



Copper Box

WED 5 SEP 2012
14:15

Goalball

Women

Quarterfinal



MATCH RESULTS

Match No. 54

CAN - FIN

1 - 2

(0 - 0)

Referee: ANDERSON Kimberly (USA)

Referee: KIMYON Bulent (TUR)

CAN - Canada					Throws			Penalty Throws			Extra		Totals							
No.	Name	Sub	M. Sub	Min	G	P	T	G	P	T	G	T	G	P	T	PM	OG	BK	BO	PO
2	ORGELES Cassie																			
3	BOGART Whitney			25	1		30						1		30			24	1	
4	ANDREWS Ashlie																			
6	MACSWEEN Jill																			
7	KNEEBONE Amy			25			20								20			36		
9	MORIN Nancy			25			38								38			16		
TEAM TOTALS					1		88						1		88			76	1	

NPC	Team Penalties					Personal Penalties									
	10	DG	UC	IC	N	SB	HB	LB	ES	3T	ID	DG	UC	N	
CAN - Canada															

FIN - Finland					Throws			Penalty Throws			Extra		Totals							
No.	Name	Sub	M. Sub	Min	G	P	T	G	P	T	G	T	G	P	T	PM	OG	BK	BO	PO
1	SOMERKIVI Maija	1		3			5								5			7		
2	LEPPANEN Krista			25			36								36			18		
4	HYNNINEN Kaisu			25			5								5			37		
5	KAUPPILA Iida																			
6	TYNKKYNEN Sanna																			
7	HEIKKINEN Katja		1	22	2		43						2		43			23	1	
TEAM TOTALS					2		89						2		89			85	1	

NPC	Team Penalties					Personal Penalties									
	10	DG	UC	IC	N	SB	HB	LB	ES	3T	ID	DG	UC	N	
FIN - Finland															

LEGEND

3T - Third time throws	10 - Ten Seconds	BK - Blocks	BO - Ball Over
DG - Delay of the game	ES - Eyeshades	G - Goals	HB - High Ball
IC - Illegal coaching	ID - Illegal Defence	LB - Long Ball	Min - Minutes Played
M.Sub - Medical Substitution	N - Noise	No - Shirt Number	OG - Own Goals
P - Penalties	PM - Penalties Made	PO - Pass Out	SB - Short Ball
Sub - Substitution	T - Throws	UC - Unsportmanlike Conduct	



Copper Box

THU 30 AUG 2012
18:30

Goalball

Women

Preliminaries



START LIST

Match No. 7

CHN - GBR

Referee: AHOKAS Janne (FIN)

Referee: CHRISTY Dawna (CAN)

CHN - CHINA

Shirt No.	Name	Sport Class	Date of Birth	Competition Statistics		
				MP	Min	G
1	WANG Ruixue	B2	4 MAY 1987	CHN	Played	
2	CHEN Fengqing	B2	17 JUL 1985			
3	LIN Shan	B3	2 MAR 1986			
4	WANG Shasha	B1	14 OCT 1986			
5	FAN Feifei	B3	1 SEP 1989			
6	JU Zhen	B3	10 MAY 1989			

Coach : WANG Jinqin

Escort : FU Juan

Escort : QIAO Guiliang

GBR - GREAT BRITAIN

Shirt No.	Name	Sport Class	Date of Birth	Competition Statistics		
				MP	Min	G
1	SHARKEY Anna	B3	5 OCT 1987	GBR	Played	
3	LUKE Jessica	B2	17 SEP 1987			
4	BULLEN Georgina	B3	11 JUL 1994			
2	OTTAWAY Amy	B2	5 OCT 1993			
5	SIMPSON Louise	B1	23 DEC 1983			

Coach : KURSAWE Knut

Assistant Coach : LEHMANN Steffen

Escort : CRIPPS Faith

LEGEND

G - Goals Scored

Min - Minutes Played

MP - Matches Played



Copper Box

THU 30 AUG 2012
18:30

Goalball

Women

Preliminaries



MATCH RESULTS

Match No. 7

CHN - GBR

7 - 1

(2 - 0)

Referee: AHOKAS Janne (FIN)

Referee: CHRISTY Dawna (CAN)

CHN - China					Throws			Penalty Throws			Extra		Totals							
No.	Name	Sub	M. Sub	Min	G	P	T	G	P	T	G	T	G	P	T	PM	OG	BK	BO	PO
1	WANG Ruixue			24	2		33	2		2			4		35			12		
2	CHEN Fengqing			24	2		28			1			2		29		1	41		
3	LIN Shan			24	1		30						1		30			23		
4	WANG Shasha																			
5	FAN Feifei																			
6	JU Zhen																			
TEAM TOTALS					5		91	2		3			7		94		1	76		

NPC	Team Penalties					Personal Penalties									
	10	DG	UC	IC	N	SB	HB	LB	ES	3T	ID	DG	UC	N	
CHN - China															

GBR - Great Britain					Throws			Penalty Throws			Extra		Totals							
No.	Name	Sub	M. Sub	Min	G	P	T	G	P	T	G	T	G	P	T	PM	OG	BK	BO	PO
1	SHARKEY Anna			24		2	44						1	2	44	3		18		
2	OTTAWAY Amy																			
3	LUKE Jessica			24			46								46			24		
4	BULLEN Georgina	1		23			3								3			35		
5	SIMPSON Louise			1														2		
TEAM TOTALS						2	93						1	2	93	3		79		

NPC	Team Penalties					Personal Penalties														
	10	DG	UC	IC	N	SB	HB	LB	ES	3T	ID	DG	UC	N						
GBR - Great Britain							1						1							1

LEGEND

3T - Third time throws

DG - Delay of the game

IC - Illegal coaching

M.Sub - Medical Substitution

P - Penalties

Sub - Substitution

10 - Ten Seconds

ES - Eyeshades

ID - Illegal Defence

N - Noise

PM - Penalties Made

T - Throws

BK - Blocks

G - Goals

LB - Long Ball

No - Shirt Number

PO - Pass Out

UC - Unsportmanlike Conduct

BO - Ball Over

HB - High Ball

Min - Minutes Played

OG - Own Goals

SB - Short Ball

Anna SHARKEY (GBR) was awarded one goal as a result of an own goal by the opposing team



Copper Box

THU 30 AUG 2012
19:45

Goalball

Women

Preliminaries



START LIST

Match No. 8

DEN - BRA

Referee: SHARIATI Hooshang (IRI)

Referee: VENCKUTONYTE Vilma (LTU)

DEN - DENMARK

Shirt No.	Name	Sport Class	Date of Birth	Competition Statistics			DEN	Played
				MP	Min	G		
1	LARSEN Maria	B1	11 AUG 1983					
5	RYDING Kamilla	B2	31 DEC 1985					
6	JORGENSEN Karina	B3	17 NOV 1982					
2	PRAESTEGAARD NISSEN Mette	B3	8 MAR 1987					
4	WEICHEL Elisabeth	B3	30 MAR 1979					

Coach : FORSBERG Peter
 Coach : KIRKELUND Lasse
 Escort : KROGH Dorthe Bjerre

BRA - BRAZIL

Shirt No.	Name	Sport Class	Date of Birth	Competition Statistics			BRA	Played
				MP	Min	G		
2	CLEMENTE dos SANTOS Neusimar	B2	21 MAY 1981					
5	BONFIM VIEIRA dos SANTOS Marcia	B1	19 DEC 1979					
9	G de AMORIM OLIVEIRA Claudia Paula	B2	29 JUN 1976					
3	DUARTE RUAS CUSTODIO Ana Carolina	B2	23 APR 1987					
4	BATISTA de SOUZA Denise Daniele	B1	26 APR 1985					
7	PORTIOLI de SOUZA Gleyse Priscila	B2	29 JUL 1983					

Coach : de MIRANDA Paulo Sergio
 Assistant Coach : GONCALVES COLLETES Diego
 Escort : PEREIRA VITAL DA SILVA Hesojoy Gley

LEGEND

G - Goals Scored

Min - Minutes Played

MP - Matches Played



Copper Box

THU 30 AUG 2012
19:45

Goalball

Women

Preliminaries



MATCH RESULTS

Match No. 8

DEN - BRA

0 - 2

(0 - 1)

Referee: SHARIATI Hooshang (IRI)

Referee: VENCKUTONYTE Vilma (LTU)

DEN - Denmark					Throws			Penalty Throws			Extra		Totals							
No.	Name	Sub	M. Sub	Min	G	P	T	G	P	T	G	T	G	P	T	PM	OG	BK	BO	PO
1	LARSEN Maria			24			3								3			35		
2	PRAESTEGAARD NISSEN	1		2			4								4			4		
4	WEICHEL Elisabeth																			
5	RYDING Kamilla			24			41								41			21		
6	JORGENSEN Karina	1		22		1	38			1				1	39	1		18		
TEAM TOTALS						1	86			1				1	87	1		78		

NPC	Team Penalties					Personal Penalties									
	10	DG	UC	IC	N	SB	HB	LB	ES	3T	ID	DG	UC	N	
DEN - Denmark							1								

BRA - Brazil					Throws			Penalty Throws			Extra		Totals							
No.	Name	Sub	M. Sub	Min	G	P	T	G	P	T	G	T	G	P	T	PM	OG	BK	BO	PO
2	CLEMENTE dos SANTOS			24			10								10			38	1	
3	DUARTE RUAS CUSTODIO																			
4	BATISTA de SOUZA Denise																			
5	BONFIM VIEIRA dos SANTOS			24	1		35	1		1			2		36			19	1	
7	PORTIOLI de SOUZA Gleyse																			
9	G de AMORIM OLIVEIRA			24			42								42			18		
TEAM TOTALS					1		87	1		1			2		88			75	2	

NPC	Team Penalties					Personal Penalties									
	10	DG	UC	IC	N	SB	HB	LB	ES	3T	ID	DG	UC	N	
BRA - Brazil	1														

LEGEND

3T - Third time throws	10 - Ten Seconds	BK - Blocks	BO - Ball Over
DG - Delay of the game	ES - Eyeshades	G - Goals	HB - High Ball
IC - Illegal coaching	ID - Illegal Defence	LB - Long Ball	Min - Minutes Played
M.Sub - Medical Substitution	N - Noise	No - Shirt Number	OG - Own Goals
P - Penalties	PM - Penalties Made	PO - Pass Out	SB - Short Ball
Sub - Substitution	T - Throws	UC - Unsportmanlike Conduct	



Copper Box

FRI 31 AUG 2012
15:00

Goalball

Women

Preliminaries



START LIST

Match No. 14

FIN - GBR

Referee: HAMMERSHOI Morten (DEN)

Referee: ALDARSONY Ali (KSA)

FIN - FINLAND

Shirt No.	Name	Sport Class	Date of Birth	Competition Statistics			Played
				MP	Min	G	
2	LEPPANEN Krista	B3	16 OCT 1984				FIN
4	HYNNINEN Kaisu	B2	11 MAR 1986				
7	HEIKKINEN Katja	B1	14 APR 1977				
1	SOMERKIVI Maija	B2	15 FEB 1981				
5	KAUPPILA Iida	B2	12 APR 1993				
6	TYNKKYNEN Sanna	B3	2 MAY 1977				

Coach : LAITINEN Timo

Assistant Coach : LEHTO Maarit

GBR - GREAT BRITAIN

Shirt No.	Name	Sport Class	Date of Birth	Competition Statistics			Played
				MP	Min	G	
1	SHARKEY Anna	B3	5 OCT 1987	1	24	1	GBR
3	LUKE Jessica	B2	17 SEP 1987	1	24		CHN
4	BULLEN Georgina	B3	11 JUL 1994	1	23		1 - 7
2	OTTAWAY Amy	B2	5 OCT 1993				
5	SIMPSON Louise	B1	23 DEC 1983	1	1		

Coach : KURSAWE Knut

Assistant Coach : LEHMANN Steffen

Escort : CRIPPS Faith

LEGEND

G - Goals Scored

Min - Minutes Played

MP - Matches Played



Copper Box

FRI 31 AUG 2012
15:00

Goalball

Women

Preliminaries



MATCH RESULTS

Match No. 14

FIN - GBR

1 - 1

(1 - 0)

Referee: HAMMERSHOI Morten (DEN)

Referee: ALDARSONY Ali (KSA)

FIN - Finland					Throws			Penalty Throws			Extra		Totals							
No.	Name	Sub	M. Sub	Min	G	P	T	G	P	T	G	T	G	P	T	PM	OG	BK	BO	PO
1	SOMERKIVI Maija																			
2	LEPPANEN Krista	1		24	1	2	41			1			1	2	42	2		23		
4	HYNNINEN Kaisu			24			7								7			25		
5	KAUPPILA Iida																			
6	TYNKKYNEN Sanna																			
7	HEIKKINEN Katja			24		2	43							2	43	2		27		
TEAM TOTALS					1	4	91			1			1	4	92	4		75		

NPC	Team Penalties					Personal Penalties									
	10	DG	UC	IC	N	SB	HB	LB	ES	3T	ID	DG	UC	N	
FIN - Finland							4								

GBR - Great Britain					Throws			Penalty Throws			Extra		Totals							
No.	Name	Sub	M. Sub	Min	G	P	T	G	P	T	G	T	G	P	T	PM	OG	BK	BO	PO
1	SHARKEY Anna			24			43			1					44			15	1	
2	OTTAWAY Amy																			
3	LUKE Jessica			24			44	1		3			1		47			29		
4	BULLEN Georgina			24			2								2			32		
5	SIMPSON Louise																			
TEAM TOTALS							89	1		4			1		93			76	1	

NPC	Team Penalties					Personal Penalties									
	10	DG	UC	IC	N	SB	HB	LB	ES	3T	ID	DG	UC	N	
GBR - Great Britain				1											

LEGEND

3T - Third time throws

DG - Delay of the game

IC - Illegal coaching

M.Sub - Medical Substitution

P - Penalties

Sub - Substitution

10 - Ten Seconds

ES - Eyeshades

ID - Illegal Defence

N - Noise

PM - Penalties Made

T - Throws

BK - Blocks

G - Goals

LB - Long Ball

No - Shirt Number

PO - Pass Out

UC - Unsportmanlike Conduct

BO - Ball Over

HB - High Ball

Min - Minutes Played

OG - Own Goals

SB - Short Ball



Copper Box

FRI 31 AUG 2012
16:15

Goalball

Women

Preliminaries



START LIST

Match No. 15

BRA - CHN

Referee: VUOKILA Juha (FIN)

Referee: MURDIE Dina (GBR)

BRA - BRAZIL

Shirt No.	Name	Sport Class	Date of Birth	Competition Statistics			Played
				MP	Min	G	
2	CLEMENTE dos SANTOS Neusimar	B2	21 MAY 1981	1	24		BRA
5	BONFIM VIEIRA dos SANTOS Marcia	B1	19 DEC 1979	1	24	2	DEN
9	G de AMORIM OLIVEIRA Claudia Paula	B2	29 JUN 1976	1	24		
3	DUARTE RUAS CUSTODIO Ana Carolina	B2	23 APR 1987				
4	BATISTA de SOUZA Denise Daniele	B1	26 APR 1985				
7	PORTIOLI de SOUZA Gleyse Priscila	B2	29 JUL 1983				

Coach : de MIRANDA Paulo Sergio
 Assistant Coach : GONCALVES COLLETES Diego
 Escort : PEREIRA VITAL DA SILVA Hesojoy Gley

CHN - CHINA

Shirt No.	Name	Sport Class	Date of Birth	Competition Statistics			Played
				MP	Min	G	
2	CHEN Fengqing	B2	17 JUL 1985	1	24	2	CHN
3	LIN Shan	B3	2 MAR 1986	1	24	1	GBR
4	WANG Shasha	B1	14 OCT 1986				
1	WANG Ruixue	B2	4 MAY 1987	1	24	4	
5	FAN Feifei	B3	1 SEP 1989				
6	JU Zhen	B3	10 MAY 1989				

Coach : WANG Jinqin
 Escort : FU Juan
 Escort : CHEN Honghong

LEGEND

G - Goals Scored

Min - Minutes Played

MP - Matches Played



Copper Box

FRI 31 AUG 2012
16:15

Goalball

Women

Preliminaries



MATCH RESULTS

Match No. 15

BRA - CHN

0 - 8

(0 - 6)

Referee: VUOKILA Juha (FIN)

Referee: MURDIE Dina (GBR)

BRA - Brazil					Throws			Penalty Throws			Extra		Totals							
No.	Name	Sub	M. Sub	Min	G	P	T	G	P	T	G	T	G	P	T	PM	OG	BK	BO	PO
2	CLEMENTE dos SANTOS	1		10			3								3			17		
3	DUARTE RUAS CUSTODIO			14			11								11			31		
4	BATISTA de SOUZA Denise																			
5	BONFIM VIEIRA dos SANTOS			24			38								38			8		
7	PORTIOLI de SOUZA Gleyse			16		1	25							1	25	1		19		
9	G de AMORIM OLIVEIRA	1		8			19								19			10		
TEAM TOTALS						1	96							1	96	1		85		

NPC	Team Penalties					Personal Penalties									
	10	DG	UC	IC	N	SB	HB	LB	ES	3T	ID	DG	UC	N	
BRA - Brazil							1								

CHN - China					Throws			Penalty Throws			Extra		Totals							
No.	Name	Sub	M. Sub	Min	G	P	T	G	P	T	G	T	G	P	T	PM	OG	BK	BO	PO
1	WANG Ruixue																			
2	CHEN Fengqing			24	1		31			1			1		32			49		
3	LIN Shan	1		15	1		23						1		23			15		
4	WANG Shasha			24	5		23						5		23			10		
5	FAN Feifei																			
6	JU Zhen			9	1		18						1		18			10		
TEAM TOTALS					8		95			1			8		96			84		

NPC	Team Penalties					Personal Penalties									
	10	DG	UC	IC	N	SB	HB	LB	ES	3T	ID	DG	UC	N	
CHN - China															

LEGEND

3T - Third time throws

DG - Delay of the game

IC - Illegal coaching

M.Sub - Medical Substitution

P - Penalties

Sub - Substitution

10 - Ten Seconds

ES - Eyeshades

ID - Illegal Defence

N - Noise

PM - Penalties Made

T - Throws

BK - Blocks

G - Goals

LB - Long Ball

No - Shirt Number

PO - Pass Out

UC - Unsportmanlike Conduct

BO - Ball Over

HB - High Ball

Min - Minutes Played

OG - Own Goals

SB - Short Ball



Copper Box

SAT 1 SEP 2012
21:00

Goalball

Women

Preliminaries



START LIST

Match No. 27

DEN - FIN

Referee: DAENTLER Christl (GER)

Referee: CONNOLLY Tony (USA)

DEN - DENMARK

Shirt No.	Name	Sport Class	Date of Birth	Competition Statistics			Played
				MP	Min	G	
1	LARSEN Maria	B1	11 AUG 1983	1	24		DEN
5	RYDING Kamilla	B2	31 DEC 1985	1	24		BRA
6	JORGENSEN Karina	B3	17 NOV 1982	1	22		0 - 2
2	PRAESTEGAARD NISSEN Mette	B3	8 MAR 1987	1	2		
4	WEICHEL Elisabeth	B3	30 MAR 1979				

Coach : FORSBERG Peter
 Coach : KIRKELUND Lasse
 Escort : KROGH Dorthe Bjerre

FIN - FINLAND

Shirt No.	Name	Sport Class	Date of Birth	Competition Statistics			Played
				MP	Min	G	
2	LEPPANEN Krista	B3	16 OCT 1984	1	24	1	FIN
4	HYNNINEN Kaisu	B2	11 MAR 1986	1	24		GBR
7	HEIKKINEN Katja	B1	14 APR 1977	1	24		1 - 1
1	SOMERKIVI Maija	B2	15 FEB 1981	1			
5	KAUPPILA Iida	B2	12 APR 1993				
6	TYNKKYNEN Sanna	B3	2 MAY 1977				

Coach : LAITINEN Timo
 Assistant Coach : LEHTO Maarit

LEGEND

G - Goals Scored

Min - Minutes Played

MP - Matches Played



Copper Box

SAT 1 SEP 2012
21:00

Goalball

Women

Preliminaries



MATCH RESULTS

Match No. 27

DEN - FIN

2 - 3

(2 - 3)

Referee: DAENTLER Christl (GER)

Referee: CONNOLLY Tony (USA)

DEN - Denmark					Throws			Penalty Throws			Extra		Totals							
No.	Name	Sub	M. Sub	Min	G	P	T	G	P	T	G	T	G	P	T	PM	OG	BK	BO	PO
1	LARSEN Maria			24														39		
2	PRAESTEGAARD NISSEN	1		3			5								5			3		
4	WEICHEL Elisabeth																			
5	RYDING Kamilla	2		21			37								37			18		
6	JORGENSEN Karina			24	2		41			1			2		42			14		
TEAM TOTALS					2		83			1			2		84			74		

NPC	Team Penalties					Personal Penalties									
	10	DG	UC	IC	N	SB	HB	LB	ES	3T	ID	DG	UC	N	
DEN - Denmark															

FIN - Finland					Throws			Penalty Throws			Extra		Totals							
No.	Name	Sub	M. Sub	Min	G	P	T	G	P	T	G	T	G	P	T	PM	OG	BK	BO	PO
1	SOMERKIVI Maija																			
2	LEPPANEN Krista			24	2	1	38						2	1	38	1		22	1	
4	HYNNINEN Kaisu			24			6								6			32		
5	KAUPPILA Iida																			
6	TYNKKYNNEN Sanna																			
7	HEIKKINEN Katja			24	1		41						1		41			15		
TEAM TOTALS					3	1	85							3	1	85	1		69	1

NPC	Team Penalties					Personal Penalties									
	10	DG	UC	IC	N	SB	HB	LB	ES	3T	ID	DG	UC	N	
FIN - Finland							1								

LEGEND

3T - Third time throws	10 - Ten Seconds	BK - Blocks	BO - Ball Over
DG - Delay of the game	ES - Eyeshades	G - Goals	HB - High Ball
IC - Illegal coaching	ID - Illegal Defence	LB - Long Ball	Min - Minutes Played
M.Sub - Medical Substitution	N - Noise	No - Shirt Number	OG - Own Goals
P - Penalties	PM - Penalties Made	PO - Pass Out	SB - Short Ball
Sub - Substitution	T - Throws	UC - Unsportmanlike Conduct	



Copper Box

SUN 2 SEP 2012
9:00

Goalball

Women

Preliminaries



START LIST

Match No. 28

GBR - BRA

Referee: ALDARSONY Ali (KSA)

Referee: HAMMERSHOI Morten (DEN)

GBR - GREAT BRITAIN

Shirt No.	Name	Sport Class	Date of Birth	Competition Statistics			Played
				MP	Min	G	
1	SHARKEY Anna	B3	5 OCT 1987	2	48	1	GBR
3	LUKE Jessica	B2	17 SEP 1987	2	48	1	CHN 1 - 7
4	BULLEN Georgina	B3	11 JUL 1994	2	47		FIN 1 - 1
2	OTTAWAY Amy	B2	5 OCT 1993				
5	SIMPSON Louise	B1	23 DEC 1983	1	1		

Coach : KURSAWE Knut
Assistant Coach : LEHMANN Steffen
Escort : CRIPPS Faith

BRA - BRAZIL

Shirt No.	Name	Sport Class	Date of Birth	Competition Statistics			Played
				MP	Min	G	
3	DUARTE RUAS CUSTODIO Ana Carolina	B2	23 APR 1987	1	14		BRA
5	BONFIM VIEIRA dos SANTOS Marcia	B1	19 DEC 1979	2	48	2	DEN 2 - 0
7	PORTIOLI de SOUZA Gleyse Priscila	B2	29 JUL 1983	1	16		CHN 0 - 8
2	CLEMENTE dos SANTOS Neusimar	B2	21 MAY 1981	2	34		
4	BATISTA de SOUZA Denise Daniele	B1	26 APR 1985				
9	G de AMORIM OLIVEIRA Claudia Paula	B2	29 JUN 1976	2	32		

Coach : de MIRANDA Paulo Sergio
Assistant Coach : GONCALVES COLLETES Diego
Escort : PEREIRA VITAL DA SILVA Hesojoy Gley

LEGEND

G - Goals Scored

Min - Minutes Played

MP - Matches Played



Copper Box

SUN 2 SEP 2012
9:00

Goalball

Women

Preliminaries



MATCH RESULTS

Match No. 28

GBR - BRA

3 - 1

(2 - 1)

Referee: ALDARSONY Ali (KSA)

Referee: HAMMERSHOI Morten (DEN)

GBR - Great Britain					Throws			Penalty Throws			Extra		Totals							
No.	Name	Sub	M. Sub	Min	G	P	T	G	P	T	G	T	G	P	T	PM	OG	BK	BO	PO
1	SHARKEY Anna			24	2		42						2		42			14	1	
2	OTTAWAY Amy																			
3	LUKE Jessica			24	1		43			1			1		44			28		
4	BULLEN Georgina			24			5								5			33		
5	SIMPSON Louise																			
TEAM TOTALS					3		90			1			3		91			75	1	

NPC	Team Penalties					Personal Penalties									
	10	DG	UC	IC	N	SB	HB	LB	ES	3T	ID	DG	UC	N	
GBR - Great Britain															

BRA - Brazil					Throws			Penalty Throws			Extra		Totals							
No.	Name	Sub	M. Sub	Min	G	P	T	G	P	T	G	T	G	P	T	PM	OG	BK	BO	PO
2	CLEMENTE dos SANTOS			6			8								8			9		
3	DUARTE RUAS CUSTODIO	1		21			6								6			38		
4	BATISTA de SOUZA Denise			3			3								3			1		
5	BONFIM VIEIRA dos SANTOS	1		12			25								25			6		
7	PORTIOLI de SOUZA Gleyse			24	1		36						1		36			20		
9	G de AMORIM OLIVEIRA	1		6			11								11			4		
TEAM TOTALS					1		89							1	89			78		

NPC	Team Penalties					Personal Penalties									
	10	DG	UC	IC	N	SB	HB	LB	ES	3T	ID	DG	UC	N	
BRA - Brazil	1														

LEGEND

3T - Third time throws	10 - Ten Seconds	BK - Blocks	BO - Ball Over
DG - Delay of the game	ES - Eyeshades	G - Goals	HB - High Ball
IC - Illegal coaching	ID - Illegal Defence	LB - Long Ball	Min - Minutes Played
M.Sub - Medical Substitution	N - Noise	No - Shirt Number	OG - Own Goals
P - Penalties	PM - Penalties Made	PO - Pass Out	SB - Short Ball
Sub - Substitution	T - Throws	UC - Unsportmanlike Conduct	



Copper Box

MON 3 SEP 2012
13:45

Goalball

Women

Preliminaries



START LIST

Match No. 40

CHN - DEN

Referee: CONNOLLY Tony (USA)

Referee: ALDARSONY Ali (KSA)

CHN - CHINA

Shirt No.	Name	Sport Class	Date of Birth	Competition Statistics			CHN	Played
				MP	Min	G		
2	CHEN Fengqing	B2	17 JUL 1985	2	48	3		
4	WANG Shasha	B1	14 OCT 1986	1	24	5	GBR	7 - 1
6	JU Zhen	B3	10 MAY 1989	1	9	1	BRA	8 - 0
1	WANG Ruixue	B2	4 MAY 1987	1	24	4		
3	LIN Shan	B3	2 MAR 1986	2	39	2		
5	FAN Feifei	B3	1 SEP 1989					

Coach : WANG Jinqin

Escort : FU Juan

Escort : CHEN Honghong

DEN - DENMARK

Shirt No.	Name	Sport Class	Date of Birth	Competition Statistics			DEN	Played
				MP	Min	G		
1	LARSEN Maria	B1	11 AUG 1983	2	48			
5	RYDING Kamilla	B2	31 DEC 1985	2	45		BRA	0 - 2
6	JORGENSEN Karina	B3	17 NOV 1982	2	46	2	FIN	2 - 3
2	PRAESTEGAARD NISSEN Mette	B3	8 MAR 1987	2	5			
4	WEICHEL Elisabeth	B3	30 MAR 1979					

Coach : FORSBERG Peter

Coach : KIRKELUND Lasse

Escort : KROGH Dorthe Bjerre

LEGEND

G - Goals Scored

Min - Minutes Played

MP - Matches Played



Copper Box

MON 3 SEP 2012
13:45

Goalball

Women

Preliminaries



MATCH RESULTS

Match No. 40

CHN - DEN

8 - 1

(3 - 0)

Referee: CONNOLLY Tony (USA)

Referee: ALDARSONY Ali (KSA)

CHN - China					Throws			Penalty Throws			Extra		Totals							
No.	Name	Sub	M. Sub	Min	G	P	T	G	P	T	G	T	G	P	T	PM	OG	BK	BO	PO
1	WANG Ruixue																			
2	CHEN Fengqing	1		22	4		23						4		23			28		
3	LIN Shan			12			17								17			13		
4	WANG Shasha			24	2		28	1		1			3		29			12		
5	FAN Feifei			2			2								2			3		
6	JU Zhen	1		12	1		15						1		15			10		
TEAM TOTALS					7		85	1		1			8		86			66		

NPC	Team Penalties					Personal Penalties									
	10	DG	UC	IC	N	SB	HB	LB	ES	3T	ID	DG	UC	N	
CHN - China															

DEN - Denmark					Throws			Penalty Throws			Extra		Totals							
No.	Name	Sub	M. Sub	Min	G	P	T	G	P	T	G	T	G	P	T	PM	OG	BK	BO	PO
1	LARSEN Maria	1		7			1								1			13		
2	PRAESTEGAARD NISSEN	1		14			18								18			10		
4	WEICHEL Elisabeth			3			3								3					
5	RYDING Kamilla			24			28								28			32		
6	JORGENSEN Karina			24	1		36						1		36			18		
TEAM TOTALS					1		86						1		86			73		

NPC	Team Penalties					Personal Penalties									
	10	DG	UC	IC	N	SB	HB	LB	ES	3T	ID	DG	UC	N	
DEN - Denmark	1														

LEGEND

3T - Third time throws	10 - Ten Seconds	BK - Blocks	BO - Ball Over
DG - Delay of the game	ES - Eyeshades	G - Goals	HB - High Ball
IC - Illegal coaching	ID - Illegal Defence	LB - Long Ball	Min - Minutes Played
M.Sub - Medical Substitution	N - Noise	No - Shirt Number	OG - Own Goals
P - Penalties	PM - Penalties Made	PO - Pass Out	SB - Short Ball
Sub - Substitution	T - Throws	UC - Unsportmanlike Conduct	



Copper Box

MON 3 SEP 2012
15:00

Goalball

Women

Preliminaries



START LIST

Match No. 41

BRA - FIN

Referee: DAENTLER Christl (GER)

Referee: HAMMERSHOI Morten (DEN)

BRA - BRAZIL

Shirt No.	Name	Sport Class	Date of Birth	Competition Statistics			Played
				MP	Min	G	
2	CLEMENTE dos SANTOS Neusimar	B2	21 MAY 1981	3	40		BRA
5	BONFIM VIEIRA dos SANTOS Marcia	B1	19 DEC 1979	3	60	2	DEN 2 - 0
9	G de AMORIM OLIVEIRA Claudia Paula	B2	29 JUN 1976	3	38		CHN 0 - 8
3	DUARTE RUAS CUSTODIO Ana Carolina	B2	23 APR 1987	2	35		GBR 1 - 3
4	BATISTA de SOUZA Denise Daniele	B1	26 APR 1985	1	3		
7	PORTIOLI de SOUZA Gleyse Priscila	B2	29 JUL 1983	2	40	1	

Coach : de MIRANDA Paulo Sergio
Assistant Coach : GONCALVES COLLETES Diego
Escort : PEREIRA VITAL DA SILVA Hesojoy Gley

FIN - FINLAND

Shirt No.	Name	Sport Class	Date of Birth	Competition Statistics			Played
				MP	Min	G	
2	LEPPANEN Krista	B3	16 OCT 1984	2	48	3	FIN
4	HYNNINEN Kaisu	B2	11 MAR 1986	2	48		GBR 1 - 1
7	HEIKKINEN Katja	B1	14 APR 1977	2	48	1	DEN 3 - 2
1	SOMERKIVI Maija	B2	15 FEB 1981	1			
5	KAUPPILA Iida	B2	12 APR 1993				
6	TYNKKYNEN Sanna	B3	2 MAY 1977				

Coach : LAITINEN Timo
Assistant Coach : LEHTO Maarit

LEGEND

G - Goals Scored

Min - Minutes Played

MP - Matches Played



Copper Box

MON 3 SEP 2012
15:00

Goalball

Women

Preliminaries



MATCH RESULTS

Match No. 41

BRA - FIN

5 - 4

(2 - 1)

Referee: DAENTLER Christl (GER)

Referee: HAMMERSHOI Morten (DEN)

BRA - Brazil					Throws			Penalty Throws			Extra		Totals							
No.	Name	Sub	M. Sub	Min	G	P	T	G	P	T	G	T	G	P	T	PM	OG	BK	BO	PO
2	CLEMENTE dos SANTOS			24	1		12	1		1			2		13			42		
3	DUARTE RUAS CUSTODIO																			
4	BATISTA de SOUZA Denise																			
5	BONFIM VIEIRA dos SANTOS			24			36	1		2			1		38			10		
7	PORTIOLI de SOUZA Gleyse																			
9	G de AMORIM OLIVEIRA			24			38	2		2			2		40			23		
TEAM TOTALS					1		86	4		5			5		91			75		

NPC	Team Penalties					Personal Penalties									
	10	DG	UC	IC	N	SB	HB	LB	ES	3T	ID	DG	UC	N	
BRA - Brazil				2											

FIN - Finland					Throws			Penalty Throws			Extra		Totals							
No.	Name	Sub	M. Sub	Min	G	P	T	G	P	T	G	T	G	P	T	PM	OG	BK	BO	PO
1	SOMERKIVI Maija	1		1			1								1					
2	LEPPANEN Krista	1		23		3	33	1		1			1	3	34	3		17		
4	HYNNINEN Kaisu			24			9								9			28		
5	KAUPPILA Iida																			
6	TYNKKYNNEN Sanna																			
7	HEIKKINEN Katja			24	2	1	48	1		1			3	1	49	1		26		
TEAM TOTALS					2	4	91	2		2			4	4	93	4		71		

NPC	Team Penalties					Personal Penalties									
	10	DG	UC	IC	N	SB	HB	LB	ES	3T	ID	DG	UC	N	
FIN - Finland		1					4								

LEGEND

3T - Third time throws	10 - Ten Seconds	BK - Blocks	BO - Ball Over
DG - Delay of the game	ES - Eyeshades	G - Goals	HB - High Ball
IC - Illegal coaching	ID - Illegal Defence	LB - Long Ball	Min - Minutes Played
M.Sub - Medical Substitution	N - Noise	No - Shirt Number	OG - Own Goals
P - Penalties	PM - Penalties Made	PO - Pass Out	SB - Short Ball
Sub - Substitution	T - Throws	UC - Unsportmanlike Conduct	



Copper Box

TUE 4 SEP 2012
9:00

Goalball

Women

Preliminaries



START LIST

Match No. 44

GBR - DEN

Referee: ANDERSON Kimberly (USA)

Referee: MIZUNO Shinji (JPN)

GBR - GREAT BRITAIN

Shirt No.	Name	Sport Class	Date of Birth	Competition Statistics			GBR	Played
				MP	Min	G		
1	SHARKEY Anna	B3	5 OCT 1987	3	72	3		
3	LUKE Jessica	B2	17 SEP 1987	3	72	2	CHN	1 - 7
4	BULLEN Georgina	B3	11 JUL 1994	3	71		FIN	1 - 1
2	OTTAWAY Amy	B2	5 OCT 1993				BRA	3 - 1
5	SIMPSON Louise	B1	23 DEC 1983	1	1			

Coach : KURSAWE Knut
Assistant Coach : LEHMANN Steffen
Escort : CRIPPS Faith

DEN - DENMARK

Shirt No.	Name	Sport Class	Date of Birth	Competition Statistics			DEN	Played
				MP	Min	G		
2	PRAESTEGAARD NISSEN Mette	B3	8 MAR 1987	3	19		BRA	0 - 2
5	RYDING Kamilla	B2	31 DEC 1985	3	69		FIN	2 - 3
6	JORGENSEN Karina	B3	17 NOV 1982	3	70	3	CHN	1 - 8
1	LARSEN Maria	B1	11 AUG 1983	3	55			
4	WEICHEL Elisabeth	B3	30 MAR 1979	1	3			

Coach : FORSBERG Peter
Coach : KIRKELUND Lasse
Escort : KROGH Dorthe Bjerre

LEGEND

G - Goals Scored

Min - Minutes Played

MP - Matches Played



Copper Box

TUE 4 SEP 2012
9:00

Goalball

Women

Preliminaries



MATCH RESULTS

Match No. 44

GBR - DEN

5 - 0

(1 - 0)

Referee: ANDERSON Kimberly (USA)

Referee: MIZUNO Shinji (JPN)

GBR - Great Britain					Throws			Penalty Throws			Extra		Totals							
No.	Name	Sub	M. Sub	Min	G	P	T	G	P	T	G	T	G	P	T	PM	OG	BK	BO	PO
1	SHARKEY Anna	1		23	3		40						3		40			22		
2	OTTAWAY Amy			1			1	1		1			1		2					
3	LUKE Jessica			24	1	1	44			1			1	1	45	1		29		
4	BULLEN Georgina	1		21														18		
5	SIMPSON Louise			3														5		
TEAM TOTALS					4	1	85	1		2			5	1	87	1		74		

NPC	Team Penalties					Personal Penalties									
	10	DG	UC	IC	N	SB	HB	LB	ES	3T	ID	DG	UC	N	
GBR - Great Britain							1								

DEN - Denmark					Throws			Penalty Throws			Extra		Totals							
No.	Name	Sub	M. Sub	Min	G	P	T	G	P	T	G	T	G	P	T	PM	OG	BK	BO	PO
1	LARSEN Maria																			
2	PRAESTEGAARD NISSEN			24		1	26							1	26	1		18		
4	WEICHEL Elisabeth			9			11								11			1		
5	RYDING Kamilla	1		15			15								15			21		
6	JORGENSEN Karina			24			34			1					35			25		
TEAM TOTALS						1	86			1				1	87	1		65		

NPC	Team Penalties					Personal Penalties									
	10	DG	UC	IC	N	SB	HB	LB	ES	3T	ID	DG	UC	N	
DEN - Denmark	1						1								

LEGEND

3T - Third time throws	10 - Ten Seconds	BK - Blocks	BO - Ball Over
DG - Delay of the game	ES - Eyeshades	G - Goals	HB - High Ball
IC - Illegal coaching	ID - Illegal Defence	LB - Long Ball	Min - Minutes Played
M.Sub - Medical Substitution	N - Noise	No - Shirt Number	OG - Own Goals
P - Penalties	PM - Penalties Made	PO - Pass Out	SB - Short Ball
Sub - Substitution	T - Throws	UC - Unsportmanlike Conduct	



Copper Box

TUE 4 SEP 2012
10:15

Goalball

Women

Preliminaries



START LIST

Match No. 45

FIN - CHN

Referee: KIMYON Bulent (TUR)

Referee: SCOTT Laurel (CAN)

FIN - FINLAND

Shirt No.	Name	Sport Class	Date of Birth	Competition Statistics			FIN	Played
				MP	Min	G		
1	SOMERKIVI Maija	B2	15 FEB 1981	2	1			
4	HYNNINEN Kaisu	B2	11 MAR 1986	3	72		GBR 1 - 1	
7	HEIKKINEN Katja	B1	14 APR 1977	3	72	4	DEN 3 - 2	
2	LEPPANEN Krista	B3	16 OCT 1984	3	71	4	BRA 4 - 5	
5	KAUPPILA Iida	B2	12 APR 1993					
6	TYNKKYNNEN Sanna	B3	2 MAY 1977					

Coach : LAITINEN Timo

Assistant Coach : LEHTO Maarit

CHN - CHINA

Shirt No.	Name	Sport Class	Date of Birth	Competition Statistics			CHN	Played
				MP	Min	G		
1	WANG Ruixue	B2	4 MAY 1987	1	24	4		
2	CHEN Fengqing	B2	17 JUL 1985	3	70	7	GBR 7 - 1	
6	JU Zhen	B3	10 MAY 1989	2	21	2	BRA 8 - 0	
3	LIN Shan	B3	2 MAR 1986	3	51	2	DEN 8 - 1	
4	WANG Shasha	B1	14 OCT 1986	2	48	8		
5	FAN Feifei	B3	1 SEP 1989	1	2			

Coach : WANG Jinqin

Escort : FU Juan

Escort : CHEN Honghong

LEGEND

G - Goals Scored

Min - Minutes Played

MP - Matches Played



Copper Box

TUE 4 SEP 2012
10:15

Goalball

Women

Preliminaries



MATCH RESULTS

Match No. 45

FIN - CHN

2 - 5

(1 - 3)

Referee: KIMYON Bulent (TUR)

Referee: SCOTT Laurel (CAN)

FIN - Finland					Throws			Penalty Throws			Extra		Totals							
No.	Name	Sub	M. Sub	Min	G	P	T	G	P	T	G	T	G	P	T	PM	OG	BK	BO	PO
1	SOMERKIVI Maija	1		8	1		12						1		12			4		
2	LEPPANEN Krista			16			30								30			14		
4	HYNNINEN Kaisu	1		22			3								3			40		
5	KAUPPILA Iida			2			2								2			2		
6	TYNKKYNEN Sanna			1			1								1			1		
7	HEIKKINEN Katja	1		23	1	1	47						1	1	47	1		22		
TEAM TOTALS					2	1	95						2	1	95	1		83		

NPC	Team Penalties					Personal Penalties									
	10	DG	UC	IC	N	SB	HB	LB	ES	3T	ID	DG	UC	N	
FIN - Finland							1								

CHN - China					Throws			Penalty Throws			Extra		Totals							
No.	Name	Sub	M. Sub	Min	G	P	T	G	P	T	G	T	G	P	T	PM	OG	BK	BO	PO
1	WANG Ruixue	1		22	3		26	1		1			4		27			13		
2	CHEN Fengqing			24	1		30						1		30			35		
3	LIN Shan			9			11								11			5	1	
4	WANG Shasha			2			4								4			3		
5	FAN Feifei																			
6	JU Zhen	1		15			25								25			18		
TEAM TOTALS					4		96	1		1			5		97			74	1	

NPC	Team Penalties					Personal Penalties									
	10	DG	UC	IC	N	SB	HB	LB	ES	3T	ID	DG	UC	N	
CHN - China															

LEGEND

3T - Third time throws

DG - Delay of the game

IC - Illegal coaching

M.Sub - Medical Substitution

P - Penalties

Sub - Substitution

10 - Ten Seconds

ES - Eyeshades

ID - Illegal Defence

N - Noise

PM - Penalties Made

T - Throws

BK - Blocks

G - Goals

LB - Long Ball

No - Shirt Number

PO - Pass Out

UC - Unsportmanlike Conduct

BO - Ball Over

HB - High Ball

Min - Minutes Played

OG - Own Goals

SB - Short Ball



Copper Box

THU 30 AUG 2012
21:00

Goalball

Women



START LIST

Match No. 9

USA - SWE

Referee: OMAR Yasser (EGY)

Referee: JACKES Warrick (AUS)

USA - UNITED STATES

Shirt No.	Name	Sport Class	Date of Birth	Competition Statistics			USA	Played
				MP	Min	G		
1	ARMBRUSTER Jen	B1	12 FEB 1975					
3	CZECHOWSKI Lisa	B2	29 MAY 1979					
4	MILLER Asya	B3	16 OCT 1979					
2	DENNIS Amanda	B2	5 FEB 1994					
5	THERYOUNG Robin	B3	11 NOV 1978					
6	WALTERS Jordan	B1	11 APR 1989					

Coach : ARMBRUSTER Ken
 Coach : CZECHOWSKI Jacob
 Escort : GULICK Dawn

SWE - SWEDEN

Shirt No.	Name	Sport Class	Date of Birth	Competition Statistics			SWE	Played
				MP	Min	G		
3	NAESSTROM Sofia	B3	29 APR 1979					
4	DAHLBERG Anna	B3	12 MAR 1980					
5	GUSTAVSSON Malin	B3	17 NOV 1970					
2	ANDERSSON Viktoria	B1	16 JAN 1985					
6	WAGLUND Maria	B3	26 MAR 1984					
7	JALMESTAL Josefine	B3	11 OCT 1978					

Coach : GAHNE Yvonne
 Coach : UNDEMAR Charlotte
 Escort : BRANNSTROM Fredrik

LEGEND

G - Goals Scored

Min - Minutes Played

MP - Matches Played



Copper Box

THU 30 AUG 2012
21:00

Goalball

Women



MATCH RESULTS

Match No. 9

USA - SWE

5 - 1

(4 - 0)

Referee: OMAR Yasser (EGY)

Referee: JACKES Warrick (AUS)

USA - United States					Throws			Penalty Throws			Extra		Totals							
No.	Name	Sub	M. Sub	Min	G	P	T	G	P	T	G	T	G	P	T	PM	OG	BK	BO	PO
1	ARMBRUSTER Jen	1		19	1		27	2		3			3		30			13		
2	DENNIS Amanda			1			3								3			1		
3	CZECHOWSKI Lisa	1		23			9	1		1			1		10			44		
4	MILLER Asya	1		23	1		41						1		41			15	1	
5	THERYOUNG Robin			5			5								5					
6	WALTERS Jordan			1			1								1			1		
TEAM TOTALS					2		86	3		4			5		90			74	1	

NPC	Team Penalties					Personal Penalties									
	10	DG	UC	IC	N	SB	HB	LB	ES	3T	ID	DG	UC	N	
USA - United States															

SWE - Sweden					Throws			Penalty Throws			Extra		Totals							
No.	Name	Sub	M. Sub	Min	G	P	T	G	P	T	G	T	G	P	T	PM	OG	BK	BO	PO
2	ANDERSSON Viktoria																			
3	NAESSTROM Sofia	1		6		1	34							1	34	1		14		
4	DAHLBERG Anna			24			1								1			36		
5	GUSTAVSSON Malin	1		24			22								22			11	1	
6	WAGLUND Maria																			
7	JALMESTAL Josefine			18	1	2	32						1	2	32	2		14		
TEAM TOTALS					1	3	89							1	3	89	3		75	1

NPC	Team Penalties					Personal Penalties									
	10	DG	UC	IC	N	SB	HB	LB	ES	3T	ID	DG	UC	N	
SWE - Sweden	1						3								

LEGEND

3T - Third time throws	10 - Ten Seconds	BK - Blocks	BO - Ball Over
DG - Delay of the game	ES - Eyeshades	G - Goals	HB - High Ball
IC - Illegal coaching	ID - Illegal Defence	LB - Long Ball	Min - Minutes Played
M.Sub - Medical Substitution	N - Noise	No - Shirt Number	OG - Own Goals
P - Penalties	PM - Penalties Made	PO - Pass Out	SB - Short Ball
Sub - Substitution	T - Throws	UC - Unsportmanlike Conduct	



Copper Box

FRI 31 AUG 2012
9:00

Goalball

Women



START LIST

Match No. 10

AUS - JPN

Referee: SHARIATI Hooshang (IRI)

Referee: OMAR Yasser (EGY)

AUS - AUSTRALIA

Shirt No.	Name	Sport Class	Date of Birth	Competition Statistics			AUS	Played
				MP	Min	G		
2	TAYLOR Tyan	B3	23 MAR 1990					
3	ESDAILE Nicole	B2	1 JUN 1987					
8	CHRISTENSEN Meica	B3	24 FEB 1989					
1	BLOW Jennifer	B3	10 JAN 1991					
4	HENDERSON Rachel	B3	8 SEP 1992					
6	RZEPECKI Michelle	B3	6 NOV 1986					

Coach : KENAGHAN Georgina

Escort : CORR Peter

Escort : KWAN Eliza

JPN - JAPAN

Shirt No.	Name	Sport Class	Date of Birth	Competition Statistics			JPN	Played
				MP	Min	G		
1	KOMIYA Masae	B2	8 MAY 1975					
2	URATA Rie	B1	1 JUL 1977					
9	ADACHI Akiko	B2	10 SEP 1983					
5	NAKASHIMA Akane	B2	17 AUG 1990					
6	KAKEHATA Eiko	B3	19 FEB 1993					
8	WAKASUGI Haruka	B2	23 AUG 1995					

Coach : EGURO Naoki

Coach : ICHIKAWA Kyoichi

Escort : YOSHINO Nobuko

LEGEND

G - Goals Scored

Min - Minutes Played

MP - Matches Played



Copper Box

FRI 31 AUG 2012
9:00

Goalball

Women



MATCH RESULTS

Match No. 10

AUS - JPN

1 - 3

(0 - 1)

Referee: SHARIATI Hooshang (IRI)

Referee: OMAR Yasser (EGY)

AUS - Australia					Throws			Penalty Throws			Extra		Totals							
No.	Name	Sub	M. Sub	Min	G	P	T	G	P	T	G	T	G	P	T	PM	OG	BK	BO	PO
1	BLOW Jennifer																			
2	TAYLOR Tyan			24			28								28			35		
3	ESDAILE Nicole			24	1		30			1			1		31			28		
4	HENDERSON Rachel																			
6	RZEPECKI Michelle																			
8	CHRISTENSEN Meica			24			38								38			27		
TEAM TOTALS					1		96			1			1		97			90		

NPC	Team Penalties					Personal Penalties									
	10	DG	UC	IC	N	SB	HB	LB	ES	3T	ID	DG	UC	N	
AUS - Australia															

JPN - Japan					Throws			Penalty Throws			Extra		Totals							
No.	Name	Sub	M. Sub	Min	G	P	T	G	P	T	G	T	G	P	T	PM	OG	BK	BO	PO
1	KOMIYA Masae			24	1		46						1		46			25		
2	URATA Rie			24														24		
5	NAKASHIMA Akane																			
6	KAKEHATA Eiko																			
8	WAKASUGI Haruka																			
9	ADACHI Akiko			24	2	1	51						2	1	51	1		30		
TEAM TOTALS					3	1	97						3	1	97	1		79		

NPC	Team Penalties					Personal Penalties									
	10	DG	UC	IC	N	SB	HB	LB	ES	3T	ID	DG	UC	N	
JPN - Japan							1								

LEGEND

3T - Third time throws	10 - Ten Seconds	BK - Blocks	BO - Ball Over
DG - Delay of the game	ES - Eyeshades	G - Goals	HB - High Ball
IC - Illegal coaching	ID - Illegal Defence	LB - Long Ball	Min - Minutes Played
M.Sub - Medical Substitution	N - Noise	No - Shirt Number	OG - Own Goals
P - Penalties	PM - Penalties Made	PO - Pass Out	SB - Short Ball
Sub - Substitution	T - Throws	UC - Unsportmanlike Conduct	



Copper Box

SAT 1 SEP 2012
13:45

Goalball

Women



START LIST

Match No. 22

CAN - SWE

Referee: KIMYON Bulent (TUR)

Referee: BAERZ Thomas (GER)

CAN - CANADA

Shirt No.	Name	Sport Class	Date of Birth	Competition Statistics			CAN	Played
				MP	Min	G		
3	BOGART Whitney	B3	21 APR 1986					
7	KNEEBONE Amy	B3	17 MAR 1990					
9	MORIN Nancy	B2	28 AUG 1975					
2	ORGELES Cassie	B3	3 FEB 1990					
4	ANDREWS Ashlie	B3	4 JAN 1993					
6	MACSWEEN Jill	B3	2 JUN 1992					

Coach : DAWSON Janice
 Coach : SCOTT Natalie
 Escort : ST.GEORGE-RENNIE Jackie

SWE - SWEDEN

Shirt No.	Name	Sport Class	Date of Birth	Competition Statistics			SWE	Played
				MP	Min	G		
3	NAESSTROM Sofia	B3	29 APR 1979	1	6			
4	DAHLBERG Anna	B3	12 MAR 1980	1	24			
7	JALMESTAL Josefine	B3	11 OCT 1978	1	18	1		
2	ANDERSSON Viktoria	B1	16 JAN 1985					
5	GUSTAVSSON Malin	B3	17 NOV 1970	1	24			
6	WAGLUND Maria	B3	26 MAR 1984					

Coach : GAHNE Yvonne
 Coach : UNDEMAR Charlotte
 Escort : BRANNSTROM Fredrik

LEGEND		
G - Goals Scored	Min - Minutes Played	MP - Matches Played



Copper Box

SAT 1 SEP 2012
13:45

Goalball

Women



MATCH RESULTS

Match No. 22

CAN - SWE

1 - 2

(1 - 1)

Referee: KIMYON Bulent (TUR)

Referee: BAERZ Thomas (GER)

CAN - Canada				Throws			Penalty Throws			Extra		Totals								
No.	Name	Sub	M. Sub	Min	G	P	T	G	P	T	G	T	G	P	T	PM	OG	BK	BO	PO
2	ORGELES Cassie			1																
3	BOGART Whitney	1		23			31								31			17		
4	ANDREWS Ashlie																			
6	MACSWEEN Jill																			
7	KNEEBONE Amy			24	1		13						1		13			33		
9	MORIN Nancy			24		1	41							1	41	1		18		
TEAM TOTALS					1	1	85						1	1	85	1		68		

NPC	Team Penalties					Personal Penalties									
	10	DG	UC	IC	N	SB	HB	LB	ES	3T	ID	DG	UC	N	
CAN - Canada							1								

SWE - Sweden				Throws			Penalty Throws			Extra		Totals								
No.	Name	Sub	M. Sub	Min	G	P	T	G	P	T	G	T	G	P	T	PM	OG	BK	BO	PO
2	ANDERSSON Viktoria																			
3	NAESSTROM Sofia	1		17			30								30			14		
4	DAHLBERG Anna			24														36		
5	GUSTAVSSON Malin			16	2		27			1			2		28			11		
6	WAGLUND Maria																			
7	JALMESTAL Josefine	2		15			27								27			20		
TEAM TOTALS					2		84			1			2		85			81		

NPC	Team Penalties					Personal Penalties									
	10	DG	UC	IC	N	SB	HB	LB	ES	3T	ID	DG	UC	N	
SWE - Sweden															

LEGEND

3T - Third time throws	10 - Ten Seconds	BK - Blocks	BO - Ball Over
DG - Delay of the game	ES - Eyeshades	G - Goals	HB - High Ball
IC - Illegal coaching	ID - Illegal Defence	LB - Long Ball	Min - Minutes Played
M.Sub - Medical Substitution	N - Noise	No - Shirt Number	OG - Own Goals
P - Penalties	PM - Penalties Made	PO - Pass Out	SB - Short Ball
Sub - Substitution	T - Throws	UC - Unsportmanlike Conduct	



Copper Box

SAT 1 SEP 2012
15:00

Goalball

Women



START LIST

Match No. 23

JPN - USA

Referee: DA MATTA Carla (BRA)

Referee: SCOTT Laurel (CAN)

JPN - JAPAN

Shirt No.	Name	Sport Class	Date of Birth	Competition Statistics			JPN	Played
				MP	Min	G		
1	KOMIYA Masae	B2	8 MAY 1975	1	24	1		
6	KAKEHATA Eiko	B3	19 FEB 1993				AUS	3 - 1
9	ADACHI Akiko	B2	10 SEP 1983	1	24	2		
2	URATA Rie	B1	1 JUL 1977	1	24			
5	NAKASHIMA Akane	B2	17 AUG 1990					
8	WAKASUGI Haruka	B2	23 AUG 1995					

Coach : EGURO Naoki
 Coach : ICHIKAWA Kyoichi
 Escort : YOSHINO Nobuko

USA - UNITED STATES

Shirt No.	Name	Sport Class	Date of Birth	Competition Statistics			USA	Played
				MP	Min	G		
1	ARMBRUSTER Jen	B1	12 FEB 1975	1	19	3		
2	DENNIS Amanda	B2	5 FEB 1994	1	1		SWE	5 - 1
4	MILLER Asya	B3	16 OCT 1979	1	23	1		
3	CZECHOWSKI Lisa	B2	29 MAY 1979	1	23	1		
5	THERYOUNG Robin	B3	11 NOV 1978	1	5			
6	WALTERS Jordan	B1	11 APR 1989	1	1			

Coach : ARMBRUSTER Ken
 Coach : CZECHOWSKI Jacob
 Escort : GULICK Dawn

LEGEND		
G - Goals Scored	Min - Minutes Played	MP - Matches Played



Copper Box

SAT 1 SEP 2012
15:00

Goalball

Women



MATCH RESULTS

Match No. 23

JPN - USA

2 - 1

(1 - 1)

Referee: DA MATTA Carla (BRA)

Referee: SCOTT Laurel (CAN)

JPN - Japan					Throws			Penalty Throws			Extra		Totals							
No.	Name	Sub	M. Sub	Min	G	P	T	G	P	T	G	T	G	P	T	PM	OG	BK	BO	PO
1	KOMIYA Masae			24		1	46	1		1			1	1	47	1		31		
2	URATA Rie			12														12		
5	NAKASHIMA Akane																			
6	KAKEHATA Eiko	1		12														9		
8	WAKASUGI Haruka																			
9	ADACHI Akiko			24	1		48						1		48			32		
TEAM TOTALS					1	1	94	1		1			2	1	95	1		84		

NPC	Team Penalties					Personal Penalties									
	10	DG	UC	IC	N	SB	HB	LB	ES	3T	ID	DG	UC	N	
JPN - Japan							1								

USA - United States					Throws			Penalty Throws			Extra		Totals							
No.	Name	Sub	M. Sub	Min	G	P	T	G	P	T	G	T	G	P	T	PM	OG	BK	BO	PO
1	ARMBRUSTER Jen	2		19		1	42	1		1			1	1	43	1		19		
2	DENNIS Amanda			24			4								4			39		
3	CZECHOWSKI Lisa			12			21								21			14		
4	MILLER Asya	2		17			28								28			6		
5	THERYOUNG Robin																			
6	WALTERS Jordan																			
TEAM TOTALS						1	95	1		1			1	1	96	1		78		

NPC	Team Penalties					Personal Penalties									
	10	DG	UC	IC	N	SB	HB	LB	ES	3T	ID	DG	UC	N	
USA - United States							1								

LEGEND

3T - Third time throws	10 - Ten Seconds	BK - Blocks	BO - Ball Over
DG - Delay of the game	ES - Eyeshades	G - Goals	HB - High Ball
IC - Illegal coaching	ID - Illegal Defence	LB - Long Ball	Min - Minutes Played
M.Sub - Medical Substitution	N - Noise	No - Shirt Number	OG - Own Goals
P - Penalties	PM - Penalties Made	PO - Pass Out	SB - Short Ball
Sub - Substitution	T - Throws	UC - Unsportmanlike Conduct	



Copper Box

SUN 2 SEP 2012
10:15

Goalball

Women



START LIST

Match No. 29

AUS - CAN

Referee: VUOKILA Juha (FIN)

Referee: MURDIE Dina (GBR)

AUS - AUSTRALIA

Shirt No.	Name	Sport Class	Date of Birth	Competition Statistics			AUS	Played
				MP	Min	G		
2	TAYLOR Tyan	B3	23 MAR 1990	1	24			
3	ESDAILE Nicole	B2	1 JUN 1987	1	24	1	JPN 1 - 3	
8	CHRISTENSEN Meica	B3	24 FEB 1989	1	24			
1	BLOW Jennifer	B3	10 JAN 1991					
4	HENDERSON Rachel	B3	8 SEP 1992					
6	RZEPECKI Michelle	B3	6 NOV 1986					

Coach : KENAGHAN Georgina

Escort : CORR Peter

Escort : KWAN Eliza

CAN - CANADA

Shirt No.	Name	Sport Class	Date of Birth	Competition Statistics			CAN	Played
				MP	Min	G		
3	BOGART Whitney	B3	21 APR 1986	1	23			
7	KNEEBONE Amy	B3	17 MAR 1990	1	24	1	SWE 1 - 2	
9	MORIN Nancy	B2	28 AUG 1975	1	24			
2	ORGELES Cassie	B3	3 FEB 1990	1	1			
4	ANDREWS Ashlie	B3	4 JAN 1993					
6	MACSWEEN Jill	B3	2 JUN 1992					

Coach : DAWSON Janice

Coach : SCOTT Natalie

Escort : ST.GEORGE-RENNIE Jackie

LEGEND

G - Goals Scored

Min - Minutes Played

MP - Matches Played



Copper Box

SUN 2 SEP 2012
10:15

Goalball

Women



MATCH RESULTS

Match No. 29

AUS - CAN

1 - 3

(1 - 1)

Referee: VUOKILA Juha (FIN)

Referee: MURDIE Dina (GBR)

AUS - Australia					Throws			Penalty Throws			Extra		Totals							
No.	Name	Sub	M. Sub	Min	G	P	T	G	P	T	G	T	G	P	T	PM	OG	BK	BO	PO
1	BLOW Jennifer	1		14			2								2			10		
2	TAYLOR Tyan	2		10			11								11			8		
3	ESDAILE Nicole			24			32								32			45		
4	HENDERSON Rachel																			
6	RZEPECKI Michelle																			
8	CHRISTENSEN Meica			24		3	41	1		1			1	3	42	3		18		
TEAM TOTALS						3	86	1		1			1	3	87	3		81		

NPC	Team Penalties					Personal Penalties									
	10	DG	UC	IC	N	SB	HB	LB	ES	3T	ID	DG	UC	N	
AUS - Australia							3								

CAN - Canada					Throws			Penalty Throws			Extra		Totals							
No.	Name	Sub	M. Sub	Min	G	P	T	G	P	T	G	T	G	P	T	PM	OG	BK	BO	PO
2	ORGELES Cassie																			
3	BOGART Whitney			24		1	38							1	38	1		30		
4	ANDREWS Ashlie																			
6	MACSWEEN Jill																			
7	KNEEBONE Amy			24	2		9			3			2		12			29		
9	MORIN Nancy			24	1		37						1		37			17		
TEAM TOTALS					3	1	84			3			3	1	87	1		76		

NPC	Team Penalties					Personal Penalties									
	10	DG	UC	IC	N	SB	HB	LB	ES	3T	ID	DG	UC	N	
CAN - Canada							1								

LEGEND

3T - Third time throws	10 - Ten Seconds	BK - Blocks	BO - Ball Over
DG - Delay of the game	ES - Eyeshades	G - Goals	HB - High Ball
IC - Illegal coaching	ID - Illegal Defence	LB - Long Ball	Min - Minutes Played
M.Sub - Medical Substitution	N - Noise	No - Shirt Number	OG - Own Goals
P - Penalties	PM - Penalties Made	PO - Pass Out	SB - Short Ball
Sub - Substitution	T - Throws	UC - Unsportmanlike Conduct	



Copper Box

SUN 2 SEP 2012
11:30

Goalball

Women



START LIST

Match No. 30

SWE - JPN

Referee: CONNOLLY Tony (USA)

Referee: DAENTLER Christl (GER)

SWE - SWEDEN

Shirt No.	Name	Sport Class	Date of Birth	Competition Statistics			SWE	Played
				MP	Min	G		
2	ANDERSSON Viktoria	B1	16 JAN 1985					
4	DAHLBERG Anna	B3	12 MAR 1980	2	48		USA	1 - 5
5	GUSTAVSSON Malin	B3	17 NOV 1970	2	40	2	CAN	2 - 1
3	NAESSTROM Sofia	B3	29 APR 1979	2	23			
6	WAGLUND Maria	B3	26 MAR 1984					
7	JALMESTAL Josefine	B3	11 OCT 1978	2	33	1		

Coach : GAHNE Yvonne
 Coach : UNDEMAR Charlotte
 Escort : BRANNSTROM Fredrik

JPN - JAPAN

Shirt No.	Name	Sport Class	Date of Birth	Competition Statistics			JPN	Played
				MP	Min	G		
1	KOMIYA Masae	B2	8 MAY 1975	2	48	2		
2	URATA Rie	B1	1 JUL 1977	2	36		AUS	3 - 1
9	ADACHI Akiko	B2	10 SEP 1983	2	48	3	USA	2 - 1
5	NAKASHIMA Akane	B2	17 AUG 1990					
6	KAKEHATA Eiko	B3	19 FEB 1993	1	12			
8	WAKASUGI Haruka	B2	23 AUG 1995					

Coach : EGURO Naoki
 Coach : ICHIKAWA Kyoichi
 Escort : YOSHINO Nobuko

LEGEND

G - Goals Scored

Min - Minutes Played

MP - Matches Played



Copper Box

SUN 2 SEP 2012
11:30

Goalball

Women



MATCH RESULTS

Match No. 30

SWE - JPN

0 - 0

(0 - 0)

Referee: CONNOLLY Tony (USA)

Referee: DAENTLER Christl (GER)

SWE - Sweden					Throws			Penalty Throws			Extra		Totals							
No.	Name	Sub	M. Sub	Min	G	P	T	G	P	T	G	T	G	P	T	PM	OG	BK	BO	PO
2	ANDERSSON Viktoria	1		12			21								21			12		
3	NAESSTROM Sofia	1		7			14								14			10		
4	DAHLBERG Anna			24			2								2			34		
5	GUSTAVSSON Malin	1		17			34			1					35			16		
6	WAGLUND Maria																			
7	JALMESTAL Josefine			12			21								21			11		
TEAM TOTALS							92			1					93			83		

NPC	Team Penalties					Personal Penalties									
	10	DG	UC	IC	N	SB	HB	LB	ES	3T	ID	DG	UC	N	
SWE - Sweden															

JPN - Japan					Throws			Penalty Throws			Extra		Totals							
No.	Name	Sub	M. Sub	Min	G	P	T	G	P	T	G	T	G	P	T	PM	OG	BK	BO	PO
1	KOMIYA Masae	1		17		1	34							1	34	1		15		
2	URATA Rie			24														23		
5	NAKASHIMA Akane	1		9			13								13			8		
6	KAKEHATA Eiko																			
8	WAKASUGI Haruka																			
9	ADACHI Akiko	1		22			46								46			28		
TEAM TOTALS						1	93							1	93	1		74		

NPC	Team Penalties					Personal Penalties									
	10	DG	UC	IC	N	SB	HB	LB	ES	3T	ID	DG	UC	N	
JPN - Japan							1								

LEGEND

3T - Third time throws	10 - Ten Seconds	BK - Blocks	BO - Ball Over
DG - Delay of the game	ES - Eyeshades	G - Goals	HB - High Ball
IC - Illegal coaching	ID - Illegal Defence	LB - Long Ball	Min - Minutes Played
M.Sub - Medical Substitution	N - Noise	No - Shirt Number	OG - Own Goals
P - Penalties	PM - Penalties Made	PO - Pass Out	SB - Short Ball
Sub - Substitution	T - Throws	UC - Unsportmanlike Conduct	



Copper Box

MON 3 SEP 2012
18:30

Goalball

Women



START LIST

Match No. 42

USA - AUS

Referee: BAERZ Thomas (GER)

Referee: KIMYON Bulent (TUR)

USA - UNITED STATES

Shirt No.	Name	Sport Class	Date of Birth	Competition Statistics			USA	Played
				MP	Min	G		
1	ARMBRUSTER Jen	B1	12 FEB 1975	2	38	4		
2	DENNIS Amanda	B2	5 FEB 1994	2	25		SWE	5 - 1
3	CZECHOWSKI Lisa	B2	29 MAY 1979	2	35	1	JPN	1 - 2
4	MILLER Asya	B3	16 OCT 1979	2	40	1		
5	THERYOUNG Robin	B3	11 NOV 1978	1	5			
6	WALTERS Jordan	B1	11 APR 1989	1	1			

Coach : ARMBRUSTER Ken
 Coach : CZECHOWSKI Jacob
 Escort : GULICK Dawn

AUS - AUSTRALIA

Shirt No.	Name	Sport Class	Date of Birth	Competition Statistics			AUS	Played
				MP	Min	G		
2	TAYLOR Tyan	B3	23 MAR 1990	2	34			
3	ESDAILE Nicole	B2	1 JUN 1987	2	48	1	JPN	1 - 3
8	CHRISTENSEN Meica	B3	24 FEB 1989	2	48	1	CAN	1 - 3
1	BLOW Jennifer	B3	10 JAN 1991	1	14			
4	HENDERSON Rachel	B3	8 SEP 1992					
6	RZEPECKI Michelle	B3	6 NOV 1986					

Coach : KENAGHAN Georgina
 Escort : CORR Peter
 Escort : KWAN Eliza

LEGEND

G - Goals Scored

Min - Minutes Played

MP - Matches Played



Copper Box

MON 3 SEP 2012
18:30

Goalball

Women



MATCH RESULTS

Match No. 42

USA - AUS

3 - 0

(1 - 0)

Referee: BAERZ Thomas (GER)

Referee: KIMYON Bulent (TUR)

USA - United States					Throws			Penalty Throws			Extra		Totals							
No.	Name	Sub	M. Sub	Min	G	P	T	G	P	T	G	T	G	P	T	PM	OG	BK	BO	PO
1	ARMBRUSTER Jen	1		22	2		39	1		3			3		42			14		
2	DENNIS Amanda	1		24			5								5			45		
3	CZECHOWSKI Lisa	1		24			43			1					44			15		
4	MILLER Asya			2			2								2			1		
5	THERYOUNG Robin						1								1					
6	WALTERS Jordan																			
TEAM TOTALS					2		90	1		4			3		94			75		

NPC	Team Penalties					Personal Penalties									
	10	DG	UC	IC	N	SB	HB	LB	ES	3T	ID	DG	UC	N	
USA - United States															

AUS - Australia					Throws			Penalty Throws			Extra		Totals							
No.	Name	Sub	M. Sub	Min	G	P	T	G	P	T	G	T	G	P	T	PM	OG	BK	BO	PO
1	BLOW Jennifer	1		20			3								3			27		
2	TAYLOR Tyan	1		3			5								5			3		
3	ESDAILE Nicole			24		2	45							2	45	2		33		
4	HENDERSON Rachel																			
6	RZEPECKI Michelle			1			1								1					
8	CHRISTENSEN Meica			24		2	40							2	40	2		21		
TEAM TOTALS						4	94							4	94	4		84		

NPC	Team Penalties					Personal Penalties									
	10	DG	UC	IC	N	SB	HB	LB	ES	3T	ID	DG	UC	N	
AUS - Australia							4								

LEGEND

3T - Third time throws	10 - Ten Seconds	BK - Blocks	BO - Ball Over
DG - Delay of the game	ES - Eyeshades	G - Goals	HB - High Ball
IC - Illegal coaching	ID - Illegal Defence	LB - Long Ball	Min - Minutes Played
M.Sub - Medical Substitution	N - Noise	No - Shirt Number	OG - Own Goals
P - Penalties	PM - Penalties Made	PO - Pass Out	SB - Short Ball
Sub - Substitution	T - Throws	UC - Unsportmanlike Conduct	



Copper Box

MON 3 SEP 2012
19:45

Goalball

Women



START LIST

Match No. 43

JPN - CAN

Referee: DA MATTA Carla (BRA)

Referee: ANDERSON Kimberly (USA)

JPN - JAPAN

Shirt No.	Name	Sport Class	Date of Birth	Competition Statistics			JPN	Played
				MP	Min	G		
1	KOMIYA Masae	B2	8 MAY 1975	3	65	2		
2	URATA Rie	B1	1 JUL 1977	3	60		AUS	3 - 1
6	KAKEHATA Eiko	B3	19 FEB 1993	1	12		USA	2 - 1
5	NAKASHIMA Akane	B2	17 AUG 1990	1	9		SWE	0 - 0
8	WAKASUGI Haruka	B2	23 AUG 1995					

Coach : EGURO Naoki
 Coach : ICHIKAWA Kyoichi
 Escort : YOSHINO Nobuko

CAN - CANADA

Shirt No.	Name	Sport Class	Date of Birth	Competition Statistics			CAN	Played
				MP	Min	G		
3	BOGART Whitney	B3	21 APR 1986	2	47			
7	KNEEBONE Amy	B3	17 MAR 1990	2	48	3	SWE	1 - 2
9	MORIN Nancy	B2	28 AUG 1975	2	48	1	AUS	3 - 1
2	ORGELES Cassie	B3	3 FEB 1990	1	1			
4	ANDREWS Ashlie	B3	4 JAN 1993					
6	MACSWEEN Jill	B3	2 JUN 1992					

Coach : DAWSON Janice
 Coach : SCOTT Natalie
 Escort : ST.GEORGE-RENNIE Jackie

LEGEND		
G - Goals Scored	Min - Minutes Played	MP - Matches Played





Copper Box

MON 3 SEP 2012
19:45

Goalball

Women



MATCH RESULTS

Match No. 43

JPN - CAN

0 - 1

(0 - 0)

Referee: DA MATTA Carla (BRA)

Referee: ANDERSON Kimberly (USA)

JPN - Japan					Throws			Penalty Throws			Extra		Totals							
No.	Name	Sub	M. Sub	Min	G	P	T	G	P	T	G	T	G	P	T	PM	OG	BK	BO	PO
1	KOMIYA Masae	1		20			43								43			24		
2	URATA Rie	1		24														27		
5	NAKASHIMA Akane	1		4			9								9			7		
6	KAKEHATA Eiko	1		12			18								18			12		
8	WAKASUGI Haruka			12		2	18							2	18	2		11		
TEAM TOTALS						2	88							2	88	2		81		

NPC	Team Penalties					Personal Penalties									
	10	DG	UC	IC	N	SB	HB	LB	ES	3T	ID	DG	UC	N	
JPN - Japan							2								

CAN - Canada					Throws			Penalty Throws			Extra		Totals							
No.	Name	Sub	M. Sub	Min	G	P	T	G	P	T	G	T	G	P	T	PM	OG	BK	BO	PO
2	ORGELES Cassie																			
3	BOGART Whitney			24			36								36			26		
4	ANDREWS Ashlie																			
6	MACSWEEN Jill																			
7	KNEEBONE Amy			24			7	1		2			1		9			32		
9	MORIN Nancy			24			42								42			20		
TEAM TOTALS							85	1		2			1		87			78		

NPC	Team Penalties					Personal Penalties									
	10	DG	UC	IC	N	SB	HB	LB	ES	3T	ID	DG	UC	N	
CAN - Canada															

LEGEND

3T - Third time throws	10 - Ten Seconds	BK - Blocks	BO - Ball Over
DG - Delay of the game	ES - Eyeshades	G - Goals	HB - High Ball
IC - Illegal coaching	ID - Illegal Defence	LB - Long Ball	Min - Minutes Played
M.Sub - Medical Substitution	N - Noise	No - Shirt Number	OG - Own Goals
P - Penalties	PM - Penalties Made	PO - Pass Out	SB - Short Ball
Sub - Substitution	T - Throws	UC - Unsportmanlike Conduct	



Copper Box

TUE 4 SEP 2012
12:30

Goalball

Women



START LIST

Match No. 46

SWE - AUS

Referee: SHARIATI Hooshang (IRI)

Referee: AHOKAS Janne (FIN)

SWE - SWEDEN

Shirt No.	Name	Sport Class	Date of Birth	Competition Statistics			SWE	Played
				MP	Min	G		
4	DAHLBERG Anna	B3	12 MAR 1980	3	72			
5	GUSTAVSSON Malin	B3	17 NOV 1970	3	57	2	USA 1 - 5	
7	JALMESTAL Josefine	B3	11 OCT 1978	3	45	1	CAN 2 - 1	
2	ANDERSSON Viktoria	B1	16 JAN 1985	1	12		JPN 0 - 0	
3	NAESSTROM Sofia	B3	29 APR 1979	3	30			
6	WAGLUND Maria	B3	26 MAR 1984					

Coach : GAHNE Yvonne
 Coach : UNDEMAR Charlotte
 Escort : GRANSTROM Anna

AUS - AUSTRALIA

Shirt No.	Name	Sport Class	Date of Birth	Competition Statistics			AUS	Played
				MP	Min	G		
1	BLOW Jennifer	B3	10 JAN 1991	2	34			
3	ESDAILE Nicole	B2	1 JUN 1987	3	72	1	JPN 1 - 3	
8	CHRISTENSEN Meica	B3	24 FEB 1989	3	72	1	CAN 1 - 3	
2	TAYLOR Tyan	B3	23 MAR 1990	3	37		USA 0 - 3	
4	HENDERSON Rachel	B3	8 SEP 1992					
6	RZEPECKI Michelle	B3	6 NOV 1986	1	1			

Coach : KENAGHAN Georgina
 Escort : CORR Peter
 Escort : KWAN Eliza

LEGEND

G - Goals Scored

Min - Minutes Played

MP - Matches Played



Copper Box

TUE 4 SEP 2012
12:30

Goalball

Women



MATCH RESULTS

Match No. 46

SWE - AUS

8 - 5

(6 - 3)

Referee: SHARIATI Hooshang (IRI)

Referee: AHOKAS Janne (FIN)

SWE - Sweden					Throws			Penalty Throws			Extra		Totals							
No.	Name	Sub	M. Sub	Min	G	P	T	G	P	T	G	T	G	P	T	PM	OG	BK	BO	PO
2	ANDERSSON Viktoria																			
3	NAESSTROM Sofia	1		17	2		31						2		31			16		
4	DAHLBERG Anna			24			2								2			34		
5	GUSTAVSSON Malin	1		18	4		31						5		31			11		
6	WAGLUND Maria	1		6		1	11							1	11	1		7		
7	JALMESTAL Josefine	1		7			12	1		1			1		13			6		
TEAM TOTALS					6	1	87	1		1			8	1	88	1		74		

NPC	Team Penalties					Personal Penalties									
	10	DG	UC	IC	N	SB	HB	LB	ES	3T	ID	DG	UC	N	
SWE - Sweden							1								

AUS - Australia					Throws			Penalty Throws			Extra		Totals							
No.	Name	Sub	M. Sub	Min	G	P	T	G	P	T	G	T	G	P	T	PM	OG	BK	BO	PO
1	BLOW Jennifer	1		9			3								3			12		
2	TAYLOR Tyan	1		10			9								9			9		
3	ESDAILE Nicole			24	3		32						3		32			29		
4	HENDERSON Rachel			2			2								2					
6	RZEPECKI Michelle	1		3			2								2		1	1		
8	CHRISTENSEN Meica			24	2	1	40			1			2	1	41	1		14		
TEAM TOTALS					5	1	88			1			5	1	89	1	1	65		

NPC	Team Penalties					Personal Penalties														
	10	DG	UC	IC	N	SB	HB	LB	ES	3T	ID	DG	UC	N						
AUS - Australia													1							

LEGEND

3T - Third time throws

DG - Delay of the game

IC - Illegal coaching

M.Sub - Medical Substitution

P - Penalties

Sub - Substitution

10 - Ten Seconds

ES - Eyeshades

ID - Illegal Defence

N - Noise

PM - Penalties Made

T - Throws

BK - Blocks

G - Goals

LB - Long Ball

No - Shirt Number

PO - Pass Out

UC - Unsportmanlike Conduct

BO - Ball Over

HB - High Ball

Min - Minutes Played

OG - Own Goals

SB - Short Ball

Malin GUSTAVSSON (SWE) was awarded one goal as a result of an own goal by the opposing team



Copper Box

TUE 4 SEP 2012
13:45

Goalball

Women



START LIST

Match No. 47

CAN - USA

Referee: JACKES Warrick (AUS)

Referee: VENCKUTONYTE Vilma (LTU)

CAN - CANADA

Shirt No.	Name	Sport Class	Date of Birth	Competition Statistics			CAN	Played
				MP	Min	G		
3	BOGART Whitney	B3	21 APR 1986	3	71			
7	KNEEBONE Amy	B3	17 MAR 1990	3	72	4	SWE	1 - 2
9	MORIN Nancy	B2	28 AUG 1975	3	72	1	AUS	3 - 1
2	ORGELES Cassie	B3	3 FEB 1990	1	1		JPN	1 - 0
4	ANDREWS Ashlie	B3	4 JAN 1993					
6	MACSWEEN Jill	B3	2 JUN 1992					

Coach : DAWSON Janice
 Coach : SCOTT Natalie
 Escort : ST.GEORGE-RENNIE Jackie

USA - UNITED STATES

Shirt No.	Name	Sport Class	Date of Birth	Competition Statistics			USA	Played
				MP	Min	G		
1	ARMBRUSTER Jen	B1	12 FEB 1975	3	60	7		
2	DENNIS Amanda	B2	5 FEB 1994	3	49		SWE	5 - 1
4	MILLER Asya	B3	16 OCT 1979	3	42	1	JPN	1 - 2
3	CZECHOWSKI Lisa	B2	29 MAY 1979	3	59	1	AUS	3 - 0
5	THERYOUNG Robin	B3	11 NOV 1978	2	5			
6	WALTERS Jordan	B1	11 APR 1989	2	1			

Coach : ARMBRUSTER Ken
 Coach : CZECHOWSKI Jacob
 Escort : GULICK Dawn

LEGEND		
G - Goals Scored	Min - Minutes Played	MP - Matches Played





Copper Box

TUE 4 SEP 2012
13:45

Goalball

Women



MATCH RESULTS

Match No. 47

CAN - USA

1 - 0

(0 - 0)

Referee: JACKES Warrick (AUS)

Referee: VENCKUTONYTE Vilma (LTU)

CAN - Canada					Throws			Penalty Throws			Extra		Totals							
No.	Name	Sub	M. Sub	Min	G	P	T	G	P	T	G	T	G	P	T	PM	OG	BK	BO	PO
2	ORGELES Cassie																			
3	BOGART Whitney			24			36								36			32		
4	ANDREWS Ashlie																			
6	MACSWEEN Jill																			
7	KNEEBONE Amy			24			11								11			34	1	
9	MORIN Nancy			24	1		40						1		40			11		
TEAM TOTALS							87						1		87			77	1	

NPC	Team Penalties					Personal Penalties									
	10	DG	UC	IC	N	SB	HB	LB	ES	3T	ID	DG	UC	N	
CAN - Canada															

USA - United States					Throws			Penalty Throws			Extra		Totals							
No.	Name	Sub	M. Sub	Min	G	P	T	G	P	T	G	T	G	P	T	PM	OG	BK	BO	PO
1	ARMBRUSTER Jen			24			45								45			30		
2	DENNIS Amanda			24			4								4			39		
3	CZECHOWSKI Lisa																			
4	MILLER Asya			24			36								36			9		
5	THERYOUNG Robin																			
6	WALTERS Jordan																			
TEAM TOTALS							85								85			78		

NPC	Team Penalties					Personal Penalties									
	10	DG	UC	IC	N	SB	HB	LB	ES	3T	ID	DG	UC	N	
USA - United States															

LEGEND

3T - Third time throws	10 - Ten Seconds	BK - Blocks	BO - Ball Over
DG - Delay of the game	ES - Eyeshades	G - Goals	HB - High Ball
IC - Illegal coaching	ID - Illegal Defence	LB - Long Ball	Min - Minutes Played
M.Sub - Medical Substitution	N - Noise	No - Shirt Number	OG - Own Goals
P - Penalties	PM - Penalties Made	PO - Pass Out	SB - Short Ball
Sub - Substitution	T - Throws	UC - Unsportmanlike Conduct	



Copper Box

Goalball

Men



OVERALL TEAM STATISTICS

As of FRI 7 SEP 2012

Team	MP		Throws			Penalty Throws			Extra		Totals			PM	OG	BK
			G	P	T	G	P	T	G	T	G	P	T			
ALG - Algeria	6	For	11	9	530	8		11			19	9	541	9		451
		Agst	17	9	535	3	1	11			20	10	546	10		438
BEL - Belgium	6	For	13	11	534	6		11			19	11	545	11		450
		Agst	10	11	534	9		14			19	11	548	11		449
BRA - Brazil	8	For	25	8	729	11		19			36	8	748	8		598
		Agst	24	19	737	5		8			29	19	745	20		591
CAN - Canada	5	For	12	7	456	4	1	9			16	8	465	8		380
		Agst	21	6	448	7		9			28	6	457	6		414
CHN - China	6	For	19	12	562	5		12			24	12	574	12		471
		Agst	17	10	562	9		14			26	10	576	10		491
FIN - Finland	8	For	25	17	711	6		12			31	17	723	17		580
		Agst	16	11	700	10		17			26	11	717	11		610
GBR - Great Britain	5	For	7	12	435	2	1	4			9	13	439	13		362
		Agst	28	4	432	7		14			35	4	446	4		356
IRI - Iran	6	For	27	12	581	6		9			33	12	590	12		504
		Agst	19	6	574	6		13			25	6	587	6		465
KOR - Korea	5	For	14	12	452	4		8			18	12	460	12		368
		Agst	22	8	448	6		13			28	8	461	8		375
LTU - Lithuania	8	For	36	18	670	11		17			47	18	687	19		554
		Agst	23	15	667	7		20			30	15	687	15		532
SWE - Sweden	5	For	15	7	457	1		3			16	7	460	7	1	375
		Agst	20	2	447	4		7			25	2	454	2		387
TUR - Turkey	8	For	21	2	743	11		29			33	2	772	2		656
		Agst	8	26	776	2	1	4			10	27	780	27	1	641
TOTALS	38		225	127	6860	75	2	144			301	129	7004	130	1	5749

LEGEND

Agst - Against
P - Penalties

BK - Blocks
PM - Penalty Made

G - Goals
OG - Own Goals

MP - Matches Played
T - Throws



PLAYER RANKING

As of FRI 7 SEP 2012

GOALSCORERS

Rk	Name	NPC	G	P	Total
1	MARQUES RD	BRA	14	9	23
2	SAYAHİ SM	IRI	18	4	22
3	KARAKAYA T	TUR	11	8	19
4	MATTILA J	FIN	11	5	16
	MOKRANE M	ALG	9	7	16
6	PAVLIUKIANEC G	LTU	13	2	15
7	ZIBOLIS M	LTU	7	6	13
8	YAO Y	CHN	9	3	12
9	CHEN L	CHN	9	2	11
10	JUCHNA A	LTU	9	1	10
11	HONG SW	KOR	8	1	9
	SEREMETI F	SWE	9		9
13	ALKAN H	TUR	8		8
	CARON M	CAN	4	4	8
	GAULIN B	CAN	8		8
	POSIO P	FIN	8		8
17	BIHI Y	BEL	6	1	7
	JAFARI H	IRI	6	1	7
	KIM CH	KOR	4	3	7
20	ALMEIDA MACIEL CEL	BRA	4	2	6
	de RICK J	BEL	1	5	6
	HULTQVIST N	SWE	5	1	6
23	DUZGUN TO	TUR	3	2	5
	KNOTT A	GBR	3	2	5
	PANOVAS M	LTU	5		5
26	SANTOS SILVESTRE F	BRA	4		4
	VANHOVE B	BEL	4		4
28	ALENIUS T	FIN	3		3
	LARBI A	ALG	2	1	3
	MIINALA E	FIN	2	1	3
	MORENO da SILVA L	BRA	3		3
	SHARKEY M	GBR	3		3
33	LEONAVICIUS S	LTU	1	1	2
	MAPRENI K	BEL	2		2
	MONTVYDAS N	LTU	1	1	2
	SHAHBAZI YAJLOU M	IRI	2		2
	SHIRDEL J	IRI	1	1	2
38	BAO D	CHN	1		1
	GAHNE S	SWE	1		1
	GRAHAM N	GBR	1		1
	KIM NO	KOR	1		1
	MONTONEN V	FIN	1		1
	OH JW	KOR	1		1
	UCAR Y	TUR		1	1

SCORING AVERAGE

Rk	Name	NPC	MP	G	Avg	P	Total
1	SAYAHİ SM	IRI	6	18	3.7	4	22
2	MARQUES RD	BRA	8	14	2.9	9	23
3	MOKRANE M	ALG	6	9	2.7	7	16
4	KARAKAYA T	TUR	8	11	2.4	8	19
5	CARON M	CAN	4	4	2.0	4	8
	MATTILA J	FIN	8	11	2.0	5	16
	YAO Y	CHN	6	9	2.0	3	12
8	PAVLIUKIANEC G	LTU	8	13	1.9	2	15
9	CHEN L	CHN	6	9	1.8	2	11
10	HONG SW	KOR	5	8	1.8	1	9
	SEREMETI F	SWE	5	9	1.8		9
12	ZIBOLIS M	LTU	8	7	1.6	6	13
13	GAULIN B	CAN	5	8	1.6		8
14	KIM CH	KOR	5	4	1.4	3	7
15	JUCHNA A	LTU	8	9	1.3	1	10
16	HULTQVIST N	SWE	5	5	1.2	1	6
17	BIHI Y	BEL	6	6	1.2	1	7
	JAFARI H	IRI	6	6	1.2	1	7
19	ALENIUS T	FIN	3	3	1.0		3
	ALKAN H	TUR	8	8	1.0		8
	de RICK J	BEL	6	1	1.0	5	6
	KIM NO	KOR	1	1	1.0		1
	KNOTT A	GBR	5	3	1.0	2	5
	POSIO P	FIN	8	8	1.0		8
	SANTOS SILVESTRE F	BRA	4	4	1.0		4
26	ALMEIDA MACIEL CEL	BRA	7	4	0.9	2	6
27	MORENO da SILVA L	BRA	4	3	0.8		3
28	PANOVAS M	LTU	7	5	0.7		5
29	MONTVYDAS N	LTU	3	1	0.7	1	2
	VANHOVE B	BEL	6	4	0.7		4
31	DUZGUN TO	TUR	8	3	0.6	2	5
32	SHARKEY M	GBR	5	3	0.6		3
33	BAO D	CHN	2	1	0.5		1
	LARBI A	ALG	6	2	0.5	1	3
	MAPRENI K	BEL	4	2	0.5		2
	MONTONEN V	FIN	2	1	0.5		1
37	SHAHBAZI YAJLOU M	IRI	5	2	0.4		2
	SHIRDEL J	IRI	5	1	0.4	1	2
39	MIINALA E	FIN	8	2	0.4	1	3
40	UCAR Y	TUR	3		0.3	1	1
41	LEONAVICIUS S	LTU	7	1	0.3	1	2
42	GAHNE S	SWE	5	1	0.2		1
	GRAHAM N	GBR	5	1	0.2		1
	OH JW	KOR	5	1	0.2		1

LEGEND
 Avg - Average G - Goals MP - Matches Played P - Penalties
 Rk - Rank

Tuncay KARAKAYA (TUR) was awarded one goal as a result of an own goal by the opposing team



CUMULATIVE STATISTICS

As of WED 5 SEP 2012

ALG - Algeria

After 6 Games

No.	Name	Sub	M. Sub	MP	Min	Throws			Penalty Throws			Extra		Totals			PM	OG	BK	BO	PO
						G	P	T	G	P	T	G	T	G	P	T					
1	OUALI Mohamed																				
2	BENTRIA Firas	1		6	144		2	79							2	79	2		137	1	
3	BOUTALEB Ishak																				
5	GODMANE Imad Eddine			1	0																
7	LARBI Abdelhalim			6	144	2	3	155	1		1			3	3	156	3		226		
9	MOKRANE Mohamed			6	144	9	4	296	7		10			16	4	306	4		88	1	

TEAM

TOTALS FOR						11	9	530	8		11			19	9	541	9		451	2	
TOTALS AGAINST						17	9	535	3	1	11			20	10	546	10		438	3	

No.	Name	Personal Penalties								
		SB	HB	LB	ES	3T	ID	DG	UC	N
1	OUALI Mohamed									
2	BENTRIA Firas	1	1							
3	BOUTALEB Ishak									
5	GODMANE Imad Eddine									
7	LARBI Abdelhalim		3							
9	MOKRANE Mohamed		3	1						

Team Penalties				
10	DG	UC	IC	N
1	1			

LEGEND

3T - Third time throws	10 - Ten Seconds	BK - Blocks	BO - Ball Over
DG - Delay of the game	ES - Eyeshades	G - Goals	HB - High Ball
IC - Illegal coaching	ID - Illegal Defence	LB - Long Ball	Min - Minutes Played
MP - Matches Played	M.Sub - Medical Substitution	N - Noise	No - Shirt Number
OG - Own Goals	P - Penalties	PM - Penalties Made	PO - Pass Out
SB - Short Ball	Sub - Substitution	T - Throws	UC - Unsportmanlike Conduct



CUMULATIVE STATISTICS

As of WED 5 SEP 2012

BEL - Belgium

After 6 Games

No.	Name	Sub	M. Sub	MP	Min	Throws			Penalty Throws			Extra		Totals			PM	OG	BK	BO	PO
						G	P	T	G	P	T	G	T	G	P	T					
2	de RICK Johan	2		6	120	1	1	36	5		8			6	1	44	1		156		
3	VANHOVE Bruno	2		6	141	4	4	221			1			4	4	222	4		155		
4	BIHI Youssef			6	120	6	2	202	1		2			7	2	204	2		96	1	
5	MAPRENI Klison	2		4	38	2	4	60						2	4	60	4		32	1	
6	VANHOVE Tom	1		2	13			15								15			11		
7	VAN THOURNOUT Glenn																				

TEAM

TOTALS FOR						13	11	534	6		11			19	11	545	11		450	2	
TOTALS AGAINST						10	11	534	9		14			19	11	548	11		449	2	

No.	Name	Personal Penalties									
		SB	HB	LB	ES	3T	ID	DG	UC	N	
2	de RICK Johan		1								
3	VANHOVE Bruno		2			2					
4	BIHI Youssef		2								
5	MAPRENI Klison		4								
6	VANHOVE Tom										
7	VAN THOURNOUT Glenn										

Team Penalties				
10	DG	UC	IC	N
3				

LEGEND

3T - Third time throws
DG - Delay of the game
IC - Illegal coaching
MP - Matches Played
OG - Own Goals
SB - Short Ball

10 - Ten Seconds
ES - Eyeshades
ID - Illegal Defence
M.Sub - Medical Substitution
P - Penalties
Sub - Substitution

BK - Blocks
G - Goals
LB - Long Ball
N - Noise
PM - Penalties Made
T - Throws

BO - Ball Over
HB - High Ball
Min - Minutes Played
No - Shirt Number
PO - Pass Out
UC - Unsportmanlike Conduct



CUMULATIVE STATISTICS

As of FRI 7 SEP 2012

BRA - Brazil

After 8 Games

No.	Name	Sub	M. Sub	MP	Min	Throws			Penalty Throws			Extra		Totals			PM	OG	BK	BO	PO
						G	P	T	G	P	T	G	T	G	P	T					
1	FERREIRA de OLIVEIRA	5		8	154			15								15			187	1	
3	ALMEIDA MACIEL	4		7	126	4	1	201	2		4			6	1	205	1		117	1	
4	MORENO da SILVA			4	67	3		82						3		82			75		
6	MARQUES Romario Diego	2		8	174	14	6	327	9		13			23	6	340	6		163	5	
7	SANTOS SILVESTRE	2		4	42	4	1	77			1			4	1	78	1		49	1	
9	MORENO da SILVA			4	13			27			1					28			7		

TEAM

TOTALS FOR						25	8	729	11		19			36	8	748	8		598	8	
TOTALS AGAINST						24	19	737	5		8			29	19	745	20		591	6	1

No.	Name	Personal Penalties								
		SB	HB	LB	ES	3T	ID	DG	UC	N
1	FERREIRA de OLIVEIRA Jose									
3	ALMEIDA MACIEL Alexsander		1							
4	MORENO da SILVA Leomon									
6	MARQUES Romario Diego		2	4						
7	SANTOS SILVESTRE Filippe		1							
9	MORENO da SILVA Leandro									

Team Penalties				
10	DG	UC	IC	N

LEGEND

3T - Third time throws
DG - Delay of the game
IC - Illegal coaching
MP - Matches Played
OG - Own Goals
SB - Short Ball

10 - Ten Seconds
ES - Eyeshades
ID - Illegal Defence
M.Sub - Medical Substitution
P - Penalties
Sub - Substitution

BK - Blocks
G - Goals
LB - Long Ball
N - Noise
PM - Penalties Made
T - Throws

BO - Ball Over
HB - High Ball
Min - Minutes Played
No - Shirt Number
PO - Pass Out
UC - Unsportmanlike Conduct



CUMULATIVE STATISTICS

As of MON 3 SEP 2012

CAN - Canada

After 5 Games

No.	Name	Sub	M. Sub	MP	Min	Throws			Penalty Throws			Extra		Totals			PM	OG	BK	BO	PO
						G	P	T	G	P	T	G	T	G	P	T					
1	ZEIVIDAVI Ahmad			5	120			16							16			160			
3	GAULIN Brendan			5	112	8	2	209			1			8	2	210	2		107	3	
4	TREMBLAY Simon																				
5	HACHE Bruno	1		2	16			32							32			15	1		
7	CARON Mario	1		4	93	4	5	167	4	1	8			8	6	175	6		84		
8	RIPLEY Doug	1		2	19			32							32			13		1	

TEAM

TOTALS FOR						12	7	456	4	1	9			16	8	465	8		380	4	1
TOTALS AGAINST						21	6	448	7		9			28	6	457	6		414		

No.	Name	Personal Penalties									
		SB	HB	LB	ES	3T	ID	DG	UC	N	
1	ZEIVIDAVI Ahmad										
3	GAULIN Brendan		2								
4	TREMBLAY Simon										
5	HACHE Bruno										
7	CARON Mario		6								
8	RIPLEY Doug										

Team Penalties				
10	DG	UC	IC	N
			1	

LEGEND

3T - Third time throws	10 - Ten Seconds	BK - Blocks	BO - Ball Over
DG - Delay of the game	ES - Eyeshades	G - Goals	HB - High Ball
IC - Illegal coaching	ID - Illegal Defence	LB - Long Ball	Min - Minutes Played
MP - Matches Played	M.Sub - Medical Substitution	N - Noise	No - Shirt Number
OG - Own Goals	P - Penalties	PM - Penalties Made	PO - Pass Out
SB - Short Ball	Sub - Substitution	T - Throws	UC - Unsportmanlike Conduct



CUMULATIVE STATISTICS

As of WED 5 SEP 2012

CHN - China

After 6 Games

No.	Name	Sub	M. Sub	MP	Min	Throws			Penalty Throws			Extra		Totals			PM	OG	BK	BO	PO
						G	P	T	G	P	T	G	T	G	P	T					
1	YAO Yongquan			6	144	9	5	219	3		5			12	5	224	5		99		
2	CAI Changgui			6	141			63								63			205		
3	BAO Daolei	1		2	11	1	1	20						1	1	20	1		9		
4	CHEN Liangliang	2		6	136	9	6	260	2		7			11	6	267	6		157	1	
6	SHAO Shuai																				
7	Du Jinran																				

TEAM

TOTALS FOR						19	12	562	5		12			24	12	574	12		471	1	
TOTALS AGAINST						17	10	562	9		14			26	10	576	10		491	6	

No.	Name	Personal Penalties									
		SB	HB	LB	ES	3T	ID	DG	UC	N	
1	YAO Yongquan		1	4							
2	CAI Changgui										
3	BAO Daolei			1							
4	CHEN Liangliang		2	4							
6	SHAO Shuai										
7	Du Jinran										

Team Penalties				
10	DG	UC	IC	N
1	1			

LEGEND

3T - Third time throws	10 - Ten Seconds	BK - Blocks	BO - Ball Over
DG - Delay of the game	ES - Eyeshades	G - Goals	HB - High Ball
IC - Illegal coaching	ID - Illegal Defence	LB - Long Ball	Min - Minutes Played
MP - Matches Played	M.Sub - Medical Substitution	N - Noise	No - Shirt Number
OG - Own Goals	P - Penalties	PM - Penalties Made	PO - Pass Out
SB - Short Ball	Sub - Substitution	T - Throws	UC - Unsportmanlike Conduct



CUMULATIVE STATISTICS

As of FRI 7 SEP 2012

FIN - Finland

After 8 Games

No.	Name	Sub	M. Sub	MP	Min	Throws			Penalty Throws			Extra		Totals			PM	OG	BK	BO	PO
						G	P	T	G	P	T	G	T	G	P	T					
1	MATTILA Jarno	4		8	173	11	2	262	5		9			16	2	271	2		166	1	
2	MONTONEN Ville			2	26	1		40						1		40			20		
4	MIINALA Erkki	3		8	149	2	5	84	1		1			3	5	85	5		211	1	1
6	ALENIUS Toni	1		3	15	3	5	29						3	5	29	5		14		
7	NOUSU Tuomas			3	10			1								1			9		
9	POSIO Petri	3		8	171	8	5	295			2			8	5	297	5		160	3	

TEAM

TOTALS FOR						25	17	711	6		12			31	17	723	17		580	5	1
TOTALS AGAINST						16	11	700	10		17			26	11	717	11		610	1	

No.	Name	Personal Penalties									
		SB	HB	LB	ES	3T	ID	DG	UC	N	
1	MATTILA Jarno		2								
2	MONTONEN Ville										
4	MIINALA Erkki		2	3							
6	ALENIUS Toni		2	3							
7	NOUSU Tuomas										
9	POSIO Petri		5								

Team Penalties

10	DG	UC	IC	N
1				

LEGEND

3T - Third time throws
DG - Delay of the game
IC - Illegal coaching
MP - Matches Played
OG - Own Goals
SB - Short Ball

10 - Ten Seconds
ES - Eyeshades
ID - Illegal Defence
M.Sub - Medical Substitution
P - Penalties
Sub - Substitution

BK - Blocks
G - Goals
LB - Long Ball
N - Noise
PM - Penalties Made
T - Throws

BO - Ball Over
HB - High Ball
Min - Minutes Played
No - Shirt Number
PO - Pass Out
UC - Unsportmanlike Conduct



CUMULATIVE STATISTICS

As of TUE 4 SEP 2012

GBR - Great Britain

After 5 Games

No.	Name	Sub	M. Sub	MP	Min	Throws			Penalty Throws			Extra		Totals			PM	OG	BK	BO	PO
						G	P	T	G	P	T	G	T	G	P	T					
1	GOODALL Simon	1		4	28		3	51							3	51	3		27		
2	DODSON Joe	1		2	13			5								5			22		
3	SHARKEY Michael	3		5	95	3	6	167						3	6	167	6		108		
4	KNOTT Adam	4		5	105	3	3	172	2	1	4			5	4	176	4		89		
5	KNOTT David			4	6			9								9			4		
6	GRAHAM Niall	2		5	87	1		31						1		31			109		

TEAM

TOTALS FOR						7	12	435	2	1	4			9	13	439	13		362		
TOTALS AGAINST						28	4	432	7		14			35	4	446	4		356	3	

No.	Name	Personal Penalties								
		SB	HB	LB	ES	3T	ID	DG	UC	N
1	GOODALL Simon		1	2						
2	DODSON Joe									
3	SHARKEY Michael		3	3						
4	KNOTT Adam		4							
5	KNOTT David									
6	GRAHAM Niall									

Team Penalties				
10	DG	UC	IC	N
	1			

LEGEND

3T - Third time throws	10 - Ten Seconds	BK - Blocks	BO - Ball Over
DG - Delay of the game	ES - Eyeshades	G - Goals	HB - High Ball
IC - Illegal coaching	ID - Illegal Defence	LB - Long Ball	Min - Minutes Played
MP - Matches Played	M.Sub - Medical Substitution	N - Noise	No - Shirt Number
OG - Own Goals	P - Penalties	PM - Penalties Made	PO - Pass Out
SB - Short Ball	Sub - Substitution	T - Throws	UC - Unsportmanlike Conduct



CUMULATIVE STATISTICS

As of WED 5 SEP 2012

IRI - Iran After 6 Games

No.	Name	Sub	M. Sub	MP	Min	Throws			Penalty Throws			Extra		Totals			PM	OG	BK	BO	PO
						G	P	T	G	P	T	G	T	G	P	T					
1	SAYAHY Seyed Mehdi	3		6	138	18	6	233	4		4			22	6	237	6		140	1	
2	SHAHBAZI YAJLOU	2		5	113	2		50						2		50			171	2	
3	JAFARI Hassan			6	144	6	4	264	1		4			7	4	268	4		152	2	
5	SHIRDEL Javad	1		5	37	1	2	34	1		1			2	2	35	2		41		

TEAM

TOTALS FOR						27	12	581	6		9			33	12	590	12		504	5	
TOTALS AGAINST						19	6	574	6		13			25	6	587	6		465	1	1

No.	Name	Personal Penalties							DG	UC	N
		SB	HB	LB	ES	3T	ID				
1	SAYAHY Seyed Mehdi		4	2							
2	SHAHBAZI YAJLOU Mostafa										
3	JAFARI Hassan		3	1							
5	SHIRDEL Javad		2								

Team Penalties				
10	DG	UC	IC	N
1				

LEGEND

3T - Third time throws
 DG - Delay of the game
 IC - Illegal coaching
 MP - Matches Played
 OG - Own Goals
 SB - Short Ball

10 - Ten Seconds
 ES - Eyeshades
 ID - Illegal Defence
 M.Sub - Medical Substitution
 P - Penalties
 Sub - Substitution

BK - Blocks
 G - Goals
 LB - Long Ball
 N - Noise
 PM - Penalties Made
 T - Throws

BO - Ball Over
 HB - High Ball
 Min - Minutes Played
 No - Shirt Number
 PO - Pass Out
 UC - Unsportmanlike Conduct



CUMULATIVE STATISTICS

As of MON 3 SEP 2012

KOR - Korea

After 5 Games

No.	Name	Sub	M. Sub	MP	Min	Throws			Penalty Throws			Extra		Totals			PM	OG	BK	BO	PO
						G	P	T	G	P	T	G	T	G	P	T					
1	KIM Nam-Oh			1	6	1		10						1		10			3		
2	HONG Sung-Wook	1		5	114	8	3	202	1		3			9	3	205	3		74	2	
4	OH Jung-Whan	1		5	117	1	2	39						1	2	39	2		156		
5	BANG Cheong-Sik			1	3														1		
7	KIM Chul-Hwan	1		5	102	4	7	171	3		5			7	7	176	7		113	2	
8	KIM Byeong-Hoon	2		2	18			30								30			21		

TEAM

TOTALS FOR						14	12	452	4		8			18	12	460	12		368	4	
TOTALS AGAINST						22	8	448	6		13			28	8	461	8		375	4	

No.	Name	Personal Penalties									
		SB	HB	LB	ES	3T	ID	DG	UC	N	
1	KIM Nam-Oh										
2	HONG Sung-Wook		1	2							
4	OH Jung-Whan			2							
5	BANG Cheong-Sik										
7	KIM Chul-Hwan		4	3							
8	KIM Byeong-Hoon										

Team Penalties				
10	DG	UC	IC	N
1				

LEGEND

3T - Third time throws	10 - Ten Seconds	BK - Blocks	BO - Ball Over
DG - Delay of the game	ES - Eyeshades	G - Goals	HB - High Ball
IC - Illegal coaching	ID - Illegal Defence	LB - Long Ball	Min - Minutes Played
MP - Matches Played	M.Sub - Medical Substitution	N - Noise	No - Shirt Number
OG - Own Goals	P - Penalties	PM - Penalties Made	PO - Pass Out
SB - Short Ball	Sub - Substitution	T - Throws	UC - Unsportmanlike Conduct



CUMULATIVE STATISTICS

As of FRI 7 SEP 2012

LTU - Lithuania

After 8 Games

No.	Name	Sub	M. Sub	MP	Min	Throws			Penalty Throws			Extra		Totals			PM	OG	BK	BO	PO
						G	P	T	G	P	T	G	T	G	P	T					
1	MONTVYDAS Nerijus			3	16	1	1	28	1		1			2	1	29	1		18		
3	JUCHNA Arvydas	6		8	98	9	1	173	1		2			10	1	175	1		87	1	
5	LEONAVICIUS Saulius	4		7	69	1	1	12	1		1			2	1	13	1		69		
6	PANOVAS Mantas	3		7	99	5	7	160						5	7	160	7		78	2	
7	PAVLIUKIANEC Genrik	9		8	110	13	5	207	2		2			15	5	209	5		114		
8	ZIBOLIS Marius			8	125	7	3	90	6		11			13	3	101	4		185		

TEAM

TOTALS FOR						36	18	670	11		17			47	18	687	19		554	3	
TOTALS AGAINST						23	15	667	7		20			30	15	687	15		532	7	

No.	Name	Personal Penalties									
		SB	HB	LB	ES	3T	ID	DG	UC	N	
1	MONTVYDAS Nerijus			1							
3	JUCHNA Arvydas			1							
5	LEONAVICIUS Saulius		1								
6	PANOVAS Mantas		4	3							
7	PAVLIUKIANEC Genrik		2	2		1					
8	ZIBOLIS Marius		2	1			1				

Team Penalties				
10	DG	UC	IC	N
	2			

LEGEND

3T - Third time throws	10 - Ten Seconds	BK - Blocks	BO - Ball Over
DG - Delay of the game	ES - Eyeshades	G - Goals	HB - High Ball
IC - Illegal coaching	ID - Illegal Defence	LB - Long Ball	Min - Minutes Played
MP - Matches Played	M.Sub - Medical Substitution	N - Noise	No - Shirt Number
OG - Own Goals	P - Penalties	PM - Penalties Made	PO - Pass Out
SB - Short Ball	Sub - Substitution	T - Throws	UC - Unsportmanlike Conduct



CUMULATIVE STATISTICS

As of TUE 4 SEP 2012

SWE - Sweden

After 5 Games

No.	Name	Sub	M. Sub	MP	Min	Throws			Penalty Throws			Extra		Totals			PM	OG	BK	BO	PO
						G	P	T	G	P	T	G	T	G	P	T					
1	SEREMETI Fatmir			5	120	9	2	165						9	2	165	2		136	1	
2	RENDAHL Magnus	5		5	68		2	76			1				2	77	2	1	54		
3	GAHNE Stefan	5		5	48	1	1	24						1	1	24	1		67		
4	HULTQVIST Niklas	2		5	120	5	1	186	1		2			6	1	188	1		114	1	
7	AKERBERG Mikael																				
9	LAWNICZAK Piotr			2	4		1	6							1	6	1		4		

TEAM

TOTALS FOR						15	7	457	1		3			16	7	460	7	1	375	2	
TOTALS AGAINST						20	2	447	4		7			25	2	454	2		387		

No.	Name	Personal Penalties								
		SB	HB	LB	ES	3T	ID	DG	UC	N
1	SEREMETI Fatmir		2							
2	RENDAHL Magnus		2							
3	GAHNE Stefan		1							
4	HULTQVIST Niklas		1							
7	AKERBERG Mikael									
9	LAWNICZAK Piotr		1							

Team Penalties				
10	DG	UC	IC	N

LEGEND

3T - Third time throws
DG - Delay of the game
IC - Illegal coaching
MP - Matches Played
OG - Own Goals
SB - Short Ball

10 - Ten Seconds
ES - Eyeshades
ID - Illegal Defence
M.Sub - Medical Substitution
P - Penalties
Sub - Substitution

BK - Blocks
G - Goals
LB - Long Ball
N - Noise
PM - Penalties Made
T - Throws

BO - Ball Over
HB - High Ball
Min - Minutes Played
No - Shirt Number
PO - Pass Out
UC - Unsportmanlike Conduct



CUMULATIVE STATISTICS

As of FRI 7 SEP 2012

TUR - Turkey

After 8 Games

No.	Name	Sub	M. Sub	MP	Min	Throws			Penalty Throws			Extra		Totals			PM	OG	BK	BO	PO
						G	P	T	G	P	T	G	T	G	P	T					
1	DUZGUN Tekin Okan	2		8	190	3		135	2		9			5		144			290		
2	ALKAN Huseyin	3		8	187	8		250						8		250			208	1	
3	CESUR Mehmet			1	1														1		
5	UCAR Yusuf			3	5			8	1		1			1		9			9		
6	AYDOGDU Abdullah			1	1														1		
7	KARAKAYA Tuncay			8	192	10	2	350	8		19			19	2	369	2		147	1	

TEAM

TOTALS FOR						21	2	743	11		29			33	2	772	2		656	2	
TOTALS AGAINST						8	26	776	2	1	4			10	27	780	27	1	641	5	

No.	Name	Personal Penalties									
		SB	HB	LB	ES	3T	ID	DG	UC	N	
1	DUZGUN Tekin Okan										
2	ALKAN Huseyin										
3	CESUR Mehmet										
5	UCAR Yusuf										
6	AYDOGDU Abdullah										
7	KARAKAYA Tuncay		1	1							

Team Penalties				
10	DG	UC	IC	N
1	1			

LEGEND

3T - Third time throws
 DG - Delay of the game
 IC - Illegal coaching
 MP - Matches Played
 OG - Own Goals
 SB - Short Ball

10 - Ten Seconds
 ES - Eyeshades
 ID - Illegal Defence
 M.Sub - Medical Substitution
 P - Penalties
 Sub - Substitution

BK - Blocks
 G - Goals
 LB - Long Ball
 N - Noise
 PM - Penalties Made
 T - Throws

BO - Ball Over
 HB - High Ball
 Min - Minutes Played
 No - Shirt Number
 PO - Pass Out
 UC - Unsportmanlike Conduct

Tuncay KARAKAYA (TUR) was awarded one goal as a result of an own goal by the opposing team



OVERALL TEAM STATISTICS

As of FRI 7 SEP 2012

Team	MP		Throws			Penalty Throws			Extra		Totals			PM	OG	BK
			G	P	T	G	P	T	G	T	G	P	T			
AUS - Australia	4	For	6	8	364	1		3			7	8	367	8	1	320
		Agst	14	3	358	2		8			17	3	366	3		304
BRA - Brazil	5	For	3	2	456	5		7			8	2	463	2		398
		Agst	14	6	460	3		6			17	6	466	6		399
CAN - Canada	5	For	6	2	429	1		5			7	2	434	2		375
		Agst	4	5	432	1		2			5	5	434	5		406
CHN - China	7	For	33		649	4		7			37		656		1	545
		Agst	5	4	651						6	4	651	6		571
DEN - Denmark	4	For	3	2	341			3			3	2	344	2		290
		Agst	15	2	342	3		4			18	2	346	2		284
FIN - Finland	7	For	11	12	642	3	1	5			14	13	647	13		544
		Agst	15	2	636	8		14			23	2	650	2		537
GBR - Great Britain	5	For	8	4	445	2		7			11	4	452	5		380
		Agst	9	5	446	2		6			11	5	452	5	1	363
JPN - Japan	7	For	6	7	677	3		7	3	8	12	7	692	8		595
		Agst	2	7	678	2		8	2	8	6	8	694	8		603
SWE - Sweden	7	For	15	11	655	3		8	2	8	21	12	671	12		573
		Agst	9	7	649	5	1	12	3	8	17	8	669	8	1	534
USA - United States	5	For	4	1	448	5		9			9	1	457	1		386
		Agst	8	8	454	1		1			9	8	455	8		405
TOTALS	28		95	49	5106	27	1	61	5	16	129	51	5183	53	2	4406

LEGEND	BK - Blocks	G - Goals	MP - Matches Played
Agst - Against	PM - Penalty Made	OG - Own Goals	T - Throws
P - Penalties			



PLAYER RANKING

As of FRI 7 SEP 2012

GOALSCORERS

Rk	Name	NPC	G	P	Total
1	CHEN F	CHN	12		12
2	GUSTAVSSON M	SWE	9	2	11
	WANG S	CHN	10	1	11
4	HEIKKINEN K	FIN	7	2	9
5	WANG R	CHN	5	3	8
6	ARMBRUSTER J	USA	3	4	7
	SHARKEY A	GBR	7		7
8	ADACHI A	JPN	4	2	6
9	ESDAILE N	AUS	4		4
	JALMESTAL J	SWE	3	1	4
	KNEEBONE A	CAN	3	1	4
	LEPPANEN K	FIN	3	1	4
	LIN S	CHN	4		4
	NAESSTROM S	SWE	4		4
15	BONFIM VIEIRA dos	BRA	1	2	3
	CHRISTENSEN M	AUS	2	1	3
	JORGENSEN K	DEN	3		3
	KOMIYA M	JPN	2	1	3
	LUKE J	GBR	2	1	3
20	CLEMENTE dos SANTO	BRA	1	1	2
	G de AMORIM OLIVEI	BRA		2	2
	JU Z	CHN	2		2
	MORIN N	CAN	2		2
24	BOGART W	CAN	1		1
	CZECHOWSKI L	USA		1	1
	MILLER A	USA	1		1
	OTTAWAY A	GBR		1	1
	PORTIOLI de SOUZA	BRA	1		1
	SOMERKIVI M	FIN	1		1

SCORING AVERAGE

Rk	Name	NPC	MP	G	Avg	P	Total
1	WANG R	CHN	4	5	2.0	3	8
2	WANG S	CHN	6	10	1.8	1	11
3	CHEN F	CHN	7	12	1.7		12
4	GUSTAVSSON M	SWE	7	9	1.6	2	11
5	ARMBRUSTER J	USA	5	3	1.4	4	7
	SHARKEY A	GBR	5	7	1.4		7
7	HEIKKINEN K	FIN	7	7	1.3	2	9
8	ADACHI A	JPN	6	4	1.0	2	6
	ESDAILE N	AUS	4	4	1.0		4
	OTTAWAY A	GBR	1		1.0	1	1
11	KNEEBONE A	CAN	5	3	0.8	1	4
12	CHRISTENSEN M	AUS	4	2	0.8	1	3
	JORGENSEN K	DEN	4	3	0.8		3
14	BONFIM VIEIRA dos	BRA	5	1	0.6	2	3
	LUKE J	GBR	5	2	0.6	1	3
16	JALMESTAL J	SWE	7	3	0.6	1	4
	LEPPANEN K	FIN	7	3	0.6	1	4
	LIN S	CHN	7	4	0.6		4
	NAESSTROM S	SWE	7	4	0.6		4
20	JU Z	CHN	4	2	0.5		2
21	KOMIYA M	JPN	7	2	0.4	1	3
22	CLEMENTE dos SANTO	BRA	5	1	0.4	1	2
	G de AMORIM OLIVEI	BRA	5		0.4	2	2
	MORIN N	CAN	5	2	0.4		2
25	PORTIOLI de SOUZA	BRA	3	1	0.3		1
26	CZECHOWSKI L	USA	4		0.3	1	1
27	BOGART W	CAN	5	1	0.2		1
	MILLER A	USA	5	1	0.2		1
	SOMERKIVI M	FIN	5	1	0.2		1

LEGEND			
Avg - Average	G - Goals	MP - Matches Played	P - Penalties
Rk - Rank			

Malin GUSTAVSSON (SWE), Anna SHARKEY (GBR) were awarded one goal as a result of an own goal by the opposing team



CUMULATIVE STATISTICS

As of TUE 4 SEP 2012

AUS - Australia

After 4 Games

No.	Name	Sub	M. Sub	MP	Min	Throws			Penalty Throws			Extra		Totals			PM	OG	BK	BO	PO
						G	P	T	G	P	T	G	T	G	P	T					
1	BLOW Jennifer	3		3	43			8								8			49		
2	TAYLOR Tyan	4		4	47			53								53			55		
3	ESDAILE Nicole			4	96	4	2	139			1			4	2	140	2		135		
4	HENDERSON Rachel			1	2			2								2					
6	RZEPECKI Michelle	1		2	4			3								3		1	1		
8	CHRISTENSEN Meica			4	96	2	6	159	1		2			3	6	161	6		80		

TEAM

TOTALS FOR						6	8	364	1		3			7	8	367	8	1	320		
TOTALS AGAINST						14	3	358	2		8			17	3	366	3		304		

No.	Name	Personal Penalties									
		SB	HB	LB	ES	3T	ID	DG	UC	N	
1	BLOW Jennifer										
2	TAYLOR Tyan										
3	ESDAILE Nicole		2								
4	HENDERSON Rachel										
6	RZEPECKI Michelle										
8	CHRISTENSEN Meica		5			1					

Team Penalties				
10	DG	UC	IC	N

LEGEND

3T - Third time throws	10 - Ten Seconds	BK - Blocks	BO - Ball Over
DG - Delay of the game	ES - Eyeshades	G - Goals	HB - High Ball
IC - Illegal coaching	ID - Illegal Defence	LB - Long Ball	Min - Minutes Played
MP - Matches Played	M.Sub - Medical Substitution	N - Noise	No - Shirt Number
OG - Own Goals	P - Penalties	PM - Penalties Made	PO - Pass Out
SB - Short Ball	Sub - Substitution	T - Throws	UC - Unsportmanlike Conduct



CUMULATIVE STATISTICS

As of WED 5 SEP 2012

BRA - Brazil

After 5 Games

No.	Name	Sub	M. Sub	MP	Min	Throws			Penalty Throws			Extra		Totals			PM	OG	BK	BO	PO
						G	P	T	G	P	T	G	T	G	P	T					
2	CLEMENTE dos SANTOS	1		5	88	1		49	1		2			2		51			138	1	
3	DUARTE RUAS	1		3	37			20								20			69		
4	BATISTA de SOUZA			1	3			3								3			1		
5	BONFIM VIEIRA dos	2		5	106	1		170	2		3			3		173			75	1	
7	PORTIOLI de SOUZA			3	47	1	2	75						1	2	75	2		49		
9	G de AMORIM OLIVEIRA	3		5	79			139	2		2			2		141			66		

TEAM

TOTALS FOR						3	2	456	5		7			8	2	463	2		398	2	
TOTALS AGAINST						14	6	460	3		6			17	6	466	6		399	1	

No.	Name	Personal Penalties								
		SB	HB	LB	ES	3T	ID	DG	UC	N
2	CLEMENTE dos SANTOS Neusimar									
3	DUARTE RUAS CUSTODIO Ana									
4	BATISTA de SOUZA Denise Daniele									
5	BONFIM VIEIRA dos SANTOS Marcia									
7	PORTIOLI de SOUZA Gleyse Priscila		2							
9	G de AMORIM OLIVEIRA Claudia Paula									

Team Penalties				
10	DG	UC	IC	N
2			2	

LEGEND

3T - Third time throws
DG - Delay of the game
IC - Illegal coaching
MP - Matches Played
OG - Own Goals
SB - Short Ball

10 - Ten Seconds
ES - Eyeshades
ID - Illegal Defence
M.Sub - Medical Substitution
P - Penalties
Sub - Substitution

BK - Blocks
G - Goals
LB - Long Ball
N - Noise
PM - Penalties Made
T - Throws

BO - Ball Over
HB - High Ball
Min - Minutes Played
No - Shirt Number
PO - Pass Out
UC - Unsportmanlike Conduct



CUMULATIVE STATISTICS

As of WED 5 SEP 2012

CAN - Canada

After 5 Games

No.	Name	Sub	M. Sub	MP	Min	Throws			Penalty Throws			Extra		Totals			PM	OG	BK	BO	PO
						G	P	T	G	P	T	G	T	G	P	T					
2	ORGELES Cassie			1	1																
3	BOGART Whitney	1		5	120	1	1	171						1	1	171	1		129	1	
4	ANDREWS Ashlie																				
6	MACSWEEN Jill																				
7	KNEEBONE Amy			5	121	3		60	1		5			4		65			164	1	
9	MORIN Nancy			5	121	2	1	198						2	1	198	1		82		

TEAM

TOTALS FOR						6	2	429	1		5			7	2	434	2		375	2	
TOTALS AGAINST						4	5	432	1		2			5	5	434	5		406	1	

No.	Name	Personal Penalties									
		SB	HB	LB	ES	3T	ID	DG	UC	N	
2	ORGELES Cassie										
3	BOGART Whitney		1								
4	ANDREWS Ashlie										
6	MACSWEEN Jill										
7	KNEEBONE Amy										
9	MORIN Nancy		1								

Team Penalties				
10	DG	UC	IC	N

LEGEND

3T - Third time throws	10 - Ten Seconds	BK - Blocks	BO - Ball Over
DG - Delay of the game	ES - Eyeshades	G - Goals	HB - High Ball
IC - Illegal coaching	ID - Illegal Defence	LB - Long Ball	Min - Minutes Played
MP - Matches Played	M.Sub - Medical Substitution	N - Noise	No - Shirt Number
OG - Own Goals	P - Penalties	PM - Penalties Made	PO - Pass Out
SB - Short Ball	Sub - Substitution	T - Throws	UC - Unsportmanlike Conduct



CUMULATIVE STATISTICS

As of FRI 7 SEP 2012

CHN - China

After 7 Games

No.	Name	Sub	M. Sub	MP	Min	Throws			Penalty Throws			Extra		Totals			PM	OG	BK	BO	PO
						G	P	T	G	P	T	G	T	G	P	T					
1	WANG Ruixue	2		4	61	5		83	3		3			8		86			44		
2	CHEN Fengqing	1		7	166	12		203			3			12		206		1	272	1	
3	LIN Shan	2		7	122	4		155						4		155			104	1	
4	WANG Shasha	1		6	107	10		135	1		1			11		136			69		
5	FAN Feifei			1	2			2								2			3		
6	JU Zhen	2		4	46	2		71						2		71			53		

TEAM

TOTALS FOR						33		649	4		7			37		656		1	545	2	
TOTALS AGAINST						5	4	651						6	4	651	6		571		

No.	Name	Personal Penalties									
		SB	HB	LB	ES	3T	ID	DG	UC	N	
1	WANG Ruixue										
2	CHEN Fengqing										
3	LIN Shan										
4	WANG Shasha										
5	FAN Feifei										
6	JU Zhen										

Team Penalties				
10	DG	UC	IC	N

LEGEND

3T - Third time throws	10 - Ten Seconds	BK - Blocks	BO - Ball Over
DG - Delay of the game	ES - Eyeshades	G - Goals	HB - High Ball
IC - Illegal coaching	ID - Illegal Defence	LB - Long Ball	Min - Minutes Played
MP - Matches Played	M.Sub - Medical Substitution	N - Noise	No - Shirt Number
OG - Own Goals	P - Penalties	PM - Penalties Made	PO - Pass Out
SB - Short Ball	Sub - Substitution	T - Throws	UC - Unsportmanlike Conduct



CUMULATIVE STATISTICS

As of TUE 4 SEP 2012

DEN - Denmark

After 4 Games

No.	Name	Sub	M. Sub	MP	Min	Throws			Penalty Throws			Extra		Totals			PM	OG	BK	BO	PO
						G	P	T	G	P	T	G	T	G	P	T					
1	LARSEN Maria	1		3	55			4							4			87			
2	PRAESTEGAARD	3		4	43		1	53						1	53	1		35			
4	WEICHEL Elisabeth			2	12			14							14			1			
5	RYDING Kamilla	3		4	84			121							121			92			
6	JORGENSEN Karina	1		4	94	3	1	149			3			3	1	152	1		75		

TEAM

TOTALS FOR						3	2	341			3			3	2	344	2		290		
TOTALS AGAINST						15	2	342	3		4			18	2	346	2		284	3	

No.	Name	Personal Penalties								
		SB	HB	LB	ES	3T	ID	DG	UC	N
1	LARSEN Maria									
2	PRAESTEGAARD NISSEN Mette		1							
4	WEICHEL Elisabeth									
5	RYDING Kamilla									
6	JORGENSEN Karina		1							

Team Penalties				
10	DG	UC	IC	N
2				

LEGEND

3T - Third time throws	10 - Ten Seconds	BK - Blocks	BO - Ball Over
DG - Delay of the game	ES - Eyeshades	G - Goals	HB - High Ball
IC - Illegal coaching	ID - Illegal Defence	LB - Long Ball	Min - Minutes Played
MP - Matches Played	M.Sub - Medical Substitution	N - Noise	No - Shirt Number
OG - Own Goals	P - Penalties	PM - Penalties Made	PO - Pass Out
SB - Short Ball	Sub - Substitution	T - Throws	UC - Unsportmanlike Conduct



CUMULATIVE STATISTICS

As of FRI 7 SEP 2012

FIN - Finland

After 7 Games

No.	Name	Sub	M. Sub	MP	Min	Throws			Penalty Throws			Extra		Totals			PM	OG	BK	BO	PO
						G	P	T	G	P	T	G	T	G	P	T					
1	SOMERKIVI Maija	4		5	13	1		20						1		20			16		
2	LEPPANEN Krista	3		7	159	3	7	250	1	1	3			4	8	253	8		127	1	
4	HYNNINEN Kaisu	2		7	166			47								47			235		
5	KAUPPILA Iida			3	4			6								6			5		
6	TYNKKYNEN Sanna			1	1			1								1			1		
7	HEIKKINEN Katja	2	1	7	164	7	5	318	2		2			9	5	320	5		160	1	

TEAM

TOTALS FOR						11	12	642	3	1	5			14	13	647	13		544	2	
TOTALS AGAINST						15	2	636	8		14			23	2	650	2		537	6	

No.	Name	Personal Penalties								
		SB	HB	LB	ES	3T	ID	DG	UC	N
1	SOMERKIVI Maija									
2	LEPPANEN Krista		8							
4	HYNNINEN Kaisu									
5	KAUPPILA Iida									
6	TYNKKYNEN Sanna									
7	HEIKKINEN Katja		4			1				

Team Penalties				
10	DG	UC	IC	N
	1			

LEGEND

3T - Third time throws
 DG - Delay of the game
 IC - Illegal coaching
 MP - Matches Played
 OG - Own Goals
 SB - Short Ball

10 - Ten Seconds
 ES - Eyeshades
 ID - Illegal Defence
 M.Sub - Medical Substitution
 P - Penalties
 Sub - Substitution

BK - Blocks
 G - Goals
 LB - Long Ball
 N - Noise
 PM - Penalties Made
 T - Throws

BO - Ball Over
 HB - High Ball
 Min - Minutes Played
 No - Shirt Number
 PO - Pass Out
 UC - Unsportmanlike Conduct



CUMULATIVE STATISTICS

As of WED 5 SEP 2012

GBR - Great Britain

After 5 Games

No.	Name	Sub	M. Sub	MP	Min	Throws			Penalty Throws			Extra		Totals			PM	OG	BK	BO	PO
						G	P	T	G	P	T	G	T	G	P	T					
1	SHARKEY Anna	1		5	119	6	3	210			1			7	3	211	4		110	2	
2	OTTAWAY Amy			1	1			1	1		1			1		2					
3	LUKE Jessica			5	120	2	1	222	1		5			3	1	227	1		118		
4	BULLEN Georgina	2		5	116			12								12			145		
5	SIMPSON Louise			2	4														7		

TEAM

TOTALS FOR						8	4	445	2		7			11	4	452	5		380	2	
TOTALS AGAINST						9	5	446	2		6			11	5	452	5	1	363		

No.	Name	Personal Penalties							UC	N
		SB	HB	LB	ES	3T	ID	DG		
1	SHARKEY Anna		2			1				1
2	OTTAWAY Amy									
3	LUKE Jessica		1							
4	BULLEN Georgina									
5	SIMPSON Louise									

Team Penalties				
10	DG	UC	IC	N
			1	

LEGEND

3T - Third time throws	10 - Ten Seconds	BK - Blocks	BO - Ball Over
DG - Delay of the game	ES - Eyeshades	G - Goals	HB - High Ball
IC - Illegal coaching	ID - Illegal Defence	LB - Long Ball	Min - Minutes Played
MP - Matches Played	M.Sub - Medical Substitution	N - Noise	No - Shirt Number
OG - Own Goals	P - Penalties	PM - Penalties Made	PO - Pass Out
SB - Short Ball	Sub - Substitution	T - Throws	UC - Unsportmanlike Conduct

Anna SHARKEY (GBR) was awarded one goal as a result of an own goal by the opposing team



CUMULATIVE STATISTICS

As of FRI 7 SEP 2012

JPN - Japan

After 7 Games

No.	Name	Sub	M. Sub	MP	Min	Throws			Penalty Throws			Extra		Totals			PM	OG	BK	BO	PO
						G	P	T	G	P	T	G	T	G	P	T					
1	KOMIYA Masae	2		7	163	2	2	319	1		3	2	2	5	2	324	2		176		
2	URATA Rie	1		7	162			1				1	2	1		3	1		201		
5	NAKASHIMA Akane	2		2	13			22					1			23			15		
6	KAKEHATA Eiko	2		2	24			18					1			19			22		
8	WAKASUGI Haruka			1	12			2	18				1		2	19	2		11		
9	ADACHI Akiko	1		6	148	4	3	299	2		4		1	6	3	304	3		170	1	

TEAM

TOTALS FOR						6	7	677	3		7	3	8	12	7	692	8		595	1	
TOTALS AGAINST						2	7	678	2		8	2	8	6	8	694	8		603		

No.	Name	Personal Penalties								
		SB	HB	LB	ES	3T	ID	DG	UC	N
1	KOMIYA Masae		2							
2	URATA Rie						1			
5	NAKASHIMA Akane									
6	KAKEHATA Eiko									
8	WAKASUGI Haruka		2							
9	ADACHI Akiko		3							

Team Penalties				
10	DG	UC	IC	N

LEGEND

3T - Third time throws
 DG - Delay of the game
 IC - Illegal coaching
 MP - Matches Played
 OG - Own Goals
 SB - Short Ball

10 - Ten Seconds
 ES - Eyeshades
 ID - Illegal Defence
 M.Sub - Medical Substitution
 P - Penalties
 Sub - Substitution

BK - Blocks
 G - Goals
 LB - Long Ball
 N - Noise
 PM - Penalties Made
 T - Throws

BO - Ball Over
 HB - High Ball
 Min - Minutes Played
 No - Shirt Number
 PO - Pass Out
 UC - Unsportmanlike Conduct



CUMULATIVE STATISTICS

As of FRI 7 SEP 2012

SWE - Sweden

After 7 Games

No.	Name	Sub	M. Sub	MP	Min	Throws			Penalty Throws			Extra		Totals			PM	OG	BK	BO	PO
						G	P	T	G	P	T	G	T	G	P	T					
2	ANDERSSON Viktoria	1		2	14			24					1			25			13		
3	NAESSTROM Sofia	8		7	84	4	2	181			1		2	4	2	184	2		86		
4	DAHLBERG Anna			7	174			13					1			14			258		
5	GUSTAVSSON Malin	5		7	150	8	1	241	2		4	1	1	12	1	246	1		112	3	
6	WAGLUND Maria	1		1	6			11				1	1	1	1	12	1		8		
7	JALMESTAL Josefine	6		7	99	3	7	185	1		3		2	4	8	190	8		96		

TEAM

TOTALS FOR						15	11	655	3		8	2	8	21	12	671	12		573	3	
TOTALS AGAINST						9	7	649	5	1	12	3	8	17	8	669	8	1	534	2	

No.	Name	Personal Penalties								
		SB	HB	LB	ES	3T	ID	DG	UC	N
2	ANDERSSON Viktoria									
3	NAESSTROM Sofia		1			1				
4	DAHLBERG Anna									
5	GUSTAVSSON Malin		1							
6	WAGLUND Maria		1							
7	JALMESTAL Josefine		7	1						

Team Penalties

10	DG	UC	IC	N
1				

LEGEND

3T - Third time throws
 DG - Delay of the game
 IC - Illegal coaching
 MP - Matches Played
 OG - Own Goals
 SB - Short Ball

10 - Ten Seconds
 ES - Eyeshades
 ID - Illegal Defence
 M.Sub - Medical Substitution
 P - Penalties
 Sub - Substitution

BK - Blocks
 G - Goals
 LB - Long Ball
 N - Noise
 PM - Penalties Made
 T - Throws

BO - Ball Over
 HB - High Ball
 Min - Minutes Played
 No - Shirt Number
 PO - Pass Out
 UC - Unsportmanlike Conduct

Malin GUSTAVSSON (SWE) was awarded one goal as a result of an own goal by the opposing team



CUMULATIVE STATISTICS

As of WED 5 SEP 2012

USA - United States

After 5 Games

No.	Name	Sub	M. Sub	MP	Min	Throws			Penalty Throws			Extra		Totals			PM	OG	BK	BO	PO
						G	P	T	G	P	T	G	T	G	P	T					
1	ARMBRUSTER Jen	5		5	102	3	1	178	4		7			7	1	185	1		88		
2	DENNIS Amanda	1		5	83			23								23			145		
3	CZECHOWSKI Lisa	3		4	79			92	1		2			1		94			103		
4	MILLER Asya	4		5	88	1		146						1		146			48	1	
5	THERYOUNG Robin			3	7			8								8			1		
6	WALTERS Jordan			2	1			1								1			1		

TEAM

TOTALS FOR						4	1	448	5		9			9	1	457	1		386	1	
TOTALS AGAINST						8	8	454	1		1			9	8	455	8		405	2	

No.	Name	Personal Penalties								
		SB	HB	LB	ES	3T	ID	DG	UC	N
1	ARMBRUSTER Jen		1							
2	DENNIS Amanda									
3	CZECHOWSKI Lisa									
4	MILLER Asya									
5	THERYOUNG Robin									
6	WALTERS Jordan									

Team Penalties				
10	DG	UC	IC	N

LEGEND

3T - Third time throws	10 - Ten Seconds	BK - Blocks	BO - Ball Over
DG - Delay of the game	ES - Eyeshades	G - Goals	HB - High Ball
IC - Illegal coaching	ID - Illegal Defence	LB - Long Ball	Min - Minutes Played
MP - Matches Played	M.Sub - Medical Substitution	N - Noise	No - Shirt Number
OG - Own Goals	P - Penalties	PM - Penalties Made	PO - Pass Out
SB - Short Ball	Sub - Substitution	T - Throws	UC - Unsportmanlike Conduct



MEDALLISTS

Medal	NPC	Name
GOLD	FIN - Finland	ALENIUS Toni MATTILA Jarno MIINALA Erkki MONTONEN Ville NOUSU Tuomas POSIO Petri
SILVER	BRA - Brazil	ALMEIDA MACIEL Aleksander FERREIRA de OLIVEIRA Jose MARQUES Romario Diego MORENO da SILVA Leandro MORENO da SILVA Leomon SANTOS SILVESTRE Filippe
BRONZE	TUR - Turkey	ALKAN Huseyin AYDOGDU Abdullah CESUR Mehmet DUZGUN Tekin Okan KARAKAYA Tuncay UCAR Yusuf



FRI 7 SEP 2012

Goalball

Women



MEDALLISTS

Medal	NPC	Name
GOLD	JPN - Japan	ADACHI Akiko KAKEHATA Eiko KOMIYA Masae NAKASHIMA Akane URATA Rie WAKASUGI Haruka
SILVER	CHN - China	CHEN Fengqing FAN Feifei JU Zhen LIN Shan WANG Ruixue WANG Shasha
BRONZE	SWE - Sweden	ANDERSSON Viktoria DAHLBERG Anna GUSTAVSSON Malin JALMESTAL Josefine NAESSTROM Sofia WAGLUND Maria



Goalball



MEDAL STANDINGS

AFTER 2 OF 2 EVENTS

As of FRI 7 SEP 2012

Rank	NPC	Men				Women				Total				Rank by Total
		G	S	B	Tot	G	S	B	Tot	G	S	B	Tot	
1	FIN - Finland	1			1					1			1	=1
1	JPN - Japan					1			1	1			1	=1
3	BRA - Brazil		1		1						1		1	=1
3	CHN - China						1		1		1		1	=1
5	SWE - Sweden							1	1			1	1	=1
5	TUR - Turkey			1	1							1	1	=1
Total		1	1	1	3	1	1	1	3	2	2	2	6	

LEGEND

B - Bronze

G - Gold

S - Silver

Tot - Total

'=' - Equal sign indicates that two or more NPCs share the same rank



Official Communication

Item: 1

Removal of official results (Match 35)

Game Sweden-Lithuania, Lithuania made a protest. Protest will be handled on 3rd September 2012

Issued by: TD Kari Rasanen
Time: 21:35
Date: 2 SEP 2012

This decision affects:

Results
Schedule
Other

X



Official Communication

Item: 2

Game 35 protest resolution

The protest over Game 35 (LTU-SWE) was accepted by the protest committee. Teams were offered the chance to play an additional 1.7 seconds but the teams declined. The results of the LTU-SWE (5-5) has been made official.

Issued by: TD Kari Rasanen
Time: 10:01
Date: 3 SEP 2012

This decision affects: Results
Schedule
Other

X